

2023 OFFICIAL EVENT GUIDE

PREPARE

for the

AUG 24-27
AUG 31-SEPT 4
SEPT 7-10

FAIR



The
MARYLAND
STATE FAIR

PRESENTED BY



TOYOTA

MARYLANDSTATEFAIR.COM



BECAUSE YOU SURVIVED ANOTHER YEAR OF SCHOOL RECITALS.

M&T Bank PRESENTS
LIVE! ON TRACK
CONCERT SERIES

ON THE **HIGH'S** MAIN STAGE



All Time Low

MAYDAY PARADE GYMCLASSHEROS
GRAYSCALE LAURAN HIBBERD

SEPT 8



QUINN XCII
W/DWLLRS & VISORS

SEPT 9



COMPETITION AND SPECIAL EVENTS

5:00 PM	9:00 PM	BIRTHING CENTER.....	COW PALACE
5:00 PM	8:00 PM	DEPARTMENT OF NATURAL RESOURCES EXHIBITS.....	MOSNER MILLER BUILDING
5:00 PM	8:00 PM	MARYLAND STATE FAIR MUSEUM.....	MOSNER MILLER BUILDING
5:00 PM	8:00 PM	MDA ACTIVITIES.....	COW PALACE
5:00 PM	9:00 PM	U-LEARN BARN - ANIMAL & INTERACTIVE AG EXHIBITS.....	COW PALACE
5:00 PM	7:00 PM	U-LEARN FARM AG EDUCATION ZONE - W/ SUSAN THE DAIRY COW, MAEF SHOWCASE, GRAIN FUN & MORE!	COW PALACE
5:00 PM	8:00 PM	UME MASTER GARDENERS LEARNING GARDEN.....	STATE FAIR PARK
6:00 PM		4-H/FFA MARKET LAMB SHOW.....	COW PALACE SOUTH

EXHIBITION HALL

5:00 PM	8:00 PM	SHOP, BROWSE AND EXPLORE!.....	EXHIBITION HALL
5:00 PM	8:00 PM	NEGRO LEAGUE BASEBALL EXHIBIT.....	EXHIBITION HALL

HOME ARTS DEMONSTRATIONS

5:00 PM	8:00 PM	4-H/FFA & HOME ARTS EXHIBITS.....	4-H/FFA HOME ARTS BLDG
---------	---------	-----------------------------------	------------------------

FARM AND GARDEN DEMONSTRATIONS

5:00 PM	8:00 PM	FARM & GARDEN EXHIBITS.....	FARM AND GARDEN BLDG
5:00 PM	8:00 PM	FARM TRACTORS & IMPLEMENTS THROUGH THE AGES!.....	FARM AND GARDEN BLDG

ENTERTAINMENT

5:00 PM	8:00 PM	"PRETTY BIRD PARADISE" EXHIBIT.....	EXHIBITION HALL
5:00 PM	10:00 PM	"RAGING BULL ENTERTAINMENT" MECHANICAL BULL.....	STATE FAIR PARK
5:00 PM	10:00 PM	"THROW AXE"- AXE THROWING EXPERIENCE.....	STATE FAIR PARK
5:00 PM	10:00 PM	CHESAPEAKE CRAFT BREW & WINE GARDEN.....	MARYLAND FOODS PAVILION
5:00 PM		GOAT MOUNTAIN - SEE GOATS IN THEIR NATURAL HABITAT.....	STATE FAIR PARK
5:00 PM	8:00 PM	MOBILE GLASS BLOWING STUDIO SHOW.....	STATE FAIR PARK
5:30 PM		"SWIFTY SWINE" SWIMMING & RACING PIGS.....	NEXT TO FARM & GARDEN
6:00 PM		"PAUL BUNYAN" LUMBERJACK SHOW.....	COW PALACE - FRONT
6:00 PM	7:00 PM	"BALTIMORE ROCKABILLY" ON THE PARK FREE STAGE.....	STATE FAIR PARK
7:00 PM	8:00 PM	"PAUL SOROKA TRIO" ON THE PARK FREE STAGE.....	STATE FAIR PARK
7:00 PM		"SWIFTY SWINE" SWIMMING & RACING PIGS.....	NEXT TO FARM & GARDEN
8:00 PM	9:00 PM	"BALTIMORE ROCKABILLY" ON THE PARK FREE STAGE.....	STATE FAIR PARK
8:00 PM		"PAUL BUNYAN" LUMBERJACK SHOW.....	COW PALACE - FRONT
9:00 PM	10:00 PM	"PAUL SOROKA TRIO" ON THE PARK FREE STAGE.....	STATE FAIR PARK

THOROUGHbred HORSE RACING

NICK'S GRANDSTAND GRILL OPEN DAILY LUNCH & DINNER.....	GRANDSTAND
NO LIVE HORSE RACING -- SIMULCASTING ONLY.....	GRANDSTAND

MAIN MIDWAY

5:00 PM	KIDDIE LAND CHILDREN'S RIDES.....	KIDDIE LAND
5:00 PM	RIDES, GAMES AND FOOD.....	MAIN MIDWAY

RIDE SPECIAL - \$32 PAY-ONE-PRICE RIDE FROM OPEN TO CLOSE (SOLD 5 PM TO 10 PM) \$27 W/\$5 OFF CHICK-FIL-A BALTIMORE COUPON

Catering for all occasions

...

Order on the
Chick-fil-A® App



Chick-fil-A® and Chick-fil-A Stylized® are registered trademarks of CFA Properties, Inc.

Baltimore

RACING AT THE BIG T

PURSES \$287,000 DAILY!



\$20,000
IN LEADING
TRAINER AWARDS
SPONSORED BY MARYLAND STATE FAIR

GROOMS AWARD
to best turned out
for every race

2023
Timonium Racing
AT THE
Maryland State Fair
AUG 25, 26, 27, SEPT 1, 2, 3, 4
POST TIME 12:25 PM DAILY

AUG. 26

COLLEGE DAY AT THE FAIR
10 SCHOLARSHIPS AWARDED

For full-time college students • Pre-registered at MarylandStateFair.com

AUG. 26: \$100,000* TIMONIUM DISTAFF
3YO & UP, FILLIES & MARES, 6½ FUR • *\$75,000 + \$25,000 MD-BRED OR MD-SIRED

SEPT. 2: \$100,000* TIMONIUM JUVENILE
2YO, 6½ FUR • *\$75,000 + \$25,000 MD-BRED OR MD-SIRED

Visit MarylandStateFair.com for details

Racing Secretary **Georganne Hale: 410-561-5641** Racing office, **443-506-6916** Cell

The 142nd Maryland State Fair...PREPARE for the Fair!



Friday, August 25

Chick fil-A Day

DAY 2

9 AM -10 PM

COMPETITION AND SPECIAL EVENTS

9:00 AM	4-H/FFA	HORSE & PONY SHOW - JUNIOR & INTERMEDIATE WESTERN	HORSE SHOW RING
10:00 AM	4-H/FFA	SHEEP SHOWMANSHIP CONTEST	COW PALACE SOUTH
10:00 AM	4-H/FFA	POULTRY SHOW	COW PALACE SOUTH
10:00 AM	9:00 PM	BIRTHING CENTER	COW PALACE
10:00 AM	8:00 PM	DEPARTMENT OF NATURAL RESOURCES EXHIBITS	MOSNER MILLER BUILDING
10:00 AM	8:00 PM	MARYLAND STATE FAIR MUSEUM	MOSNER MILLER BUILDING
10:00 AM	8:00 PM	MDA ACTIVITIES	COW PALACE
10:00 AM	9:00 PM	U-LEARN BARN - ANIMAL & INTERACTIVE AG EXHIBITS	COW PALACE
10:00 AM	7:00 PM	U-LEARN FARM AG EDUCATION ZONE - W/ SUSAN THE DAIRY COW, MAEF	COW PALACE
		SHOWCASE, GRAIN FUN & MORE!	
10:00 AM	4:00 PM	UME MASTER GARDENERS LEARNING GARDEN	STATE FAIR PARK
12:00 PM	4-H/FFA	BEEF SHOWMANSHIP CONTEST	COW PALACE
5:00 PM	4-H/FFA	MEAT GOAT SHOWMANSHIP FOLLOWED BY MEAT GOAT BREEDING SHOW	SHEEP BARN
6:00 PM	4-H/FFA	DAIRY STEER SHOWMANSHIP FOLLOWED BY DAIRY STEER SHOW	COW PALACE
6:00 PM	4-H/FFA	MARKET HOG SHOW	SWINE BARN
7:00 PM	4-H/FFA	COSTUME ANIMAL PARADE	COW PALACE

EXHIBITION HALL

10:00 AM	8:00 PM	NEGRO LEAGUE BASEBALL EXHIBIT	EXHIBITION HALL
10:00 AM	8:00 PM	SHOP, BROWSE AND EXPLORE!	EXHIBITION HALL

HOME ARTS DEMONSTRATIONS

10:00 PM	8:00 PM	4-H/FFA & HOME ARTS EXHIBITS	4-H/FFA HOME ARTS BLDG
----------	---------	------------------------------------	------------------------

FARM AND GARDEN DEMONSTRATIONS

10:00 AM	8:00 PM	FARM TRACTORS & IMPLEMENTS THROUGH THE AGES!	FARM AND GARDEN BLDG
10:00 AM	8:00 PM	FARM & GARDEN EXHIBITS	FARM AND GARDEN BLDG
12:00 PM	6:00 PM	BALTO. CO. FARMERS MARKET PRODUCE SALE	FARM AND GARDEN BLDG

ENTERTAINMENT

9:00 AM		GOAT MOUNTAIN - SEE GOATS IN THEIR NATURAL HABITAT	STATE FAIR PARK
10:00 AM	8:00 PM	"PRETTY BIRD PARADISE" EXHIBIT	EXHIBITION HALL
10:00 AM	10:00 PM	"RAGING BULL ENTERTAINMENT" MECHANICAL BULL	STATE FAIR PARK
10:00 AM	10:00 PM	"THROW AXE"- AXE THROWING EXPERIENCE	STATE FAIR PARK
12:00 PM	4:00 PM	"JARRETT LEMBACH KARAOKE" ON THE PARK FREE STAGE	STATE FAIR PARK
12:00 PM		"PAUL BUNYAN" LUMBERJACK SHOW	COW PALACE FRONT
12:00 PM	10:00 PM	CHESAPEAKE CRAFT BREW & WINE GARDEN	MARYLAND FOODS PAVILION
12:00 PM	6:00 PM	HORSELAND/NATURE PLAY SPACE - INTERACTIVE HORSE & NATURE ACTIVITIES	HORSELAND
12:30 PM		"SWIFTY SWINE" SWIMMING & RACING PIGS	NEXT TO FARM & GARDEN
2:00 PM	8:00 PM	MOBILE GLASS BLOWING STUDIO SHOW	STATE FAIR PARK
2:30 PM		"SWIFTY SWINE" SWIMMING & RACING PIGS	NEXT TO FARM & GARDEN
3:00 PM		"PAUL BUNYAN" LUMBERJACK SHOW	COW PALACE FRONT
4:30 PM		"SWIFTY SWINE" SWIMMING & RACING PIGS	NEXT TO FARM & GARDEN
6:00 PM	7:00 PM	"MEMPHIS SONS" ON THE PARK FREE STAGE	STATE FAIR PARK
6:00 PM		"PAUL BUNYAN" LUMBERJACK SHOW	COW PALACE FRONT
6:30 PM		"SWIFTY SWINE" SWIMMING & RACING PIGS	NEXT TO FARM & GARDEN
7:00 PM	8:00 PM	"OUT OF TIME" ON THE PARK FREE STAGE	STATE FAIR PARK
8:00 PM	9:00 PM	"MEMPHIS SONS" ON THE PARK FREE STAGE	STATE FAIR PARK
8:00 PM		"SWIFTY SWINE" SWIMMING & RACING PIGS	NEXT TO FARM & GARDEN
9:00 PM	10:00 PM	"OUT OF TIME" ON THE PARK FREE STAGE	STATE FAIR PARK

THOROUGHBRED HORSE RACING

		NICK'S GRANDSTAND GRILL OPEN DAILY-LUNCH & DINNER	GRANDSTAND
12:25 PM		LIVE THOROUGHBRED HORSE RACING & SIMULCASTING	GRANDSTAND

MAIN MIDWAY

10:00 AM		KIDDIE LAND CHILDREN'S RIDES	KIDDIE LAND
10:00 AM		RIDES, GAMES AND FOOD	MAIN MIDWAY

RIDE SPECIAL - \$35 PAY-ONE-PRICE RIDE FROM OPEN TO CLOSE (SOLD 10 AM TO 10 PM)
DONATE 5 NON-PARISHABLE FOOD ITEMS AND RECEIVE FREE ADMISSION TO THE FAIR!

WHAT WINNING TEAMS ARE MADE OF.



THE OFFICIAL SKILLED
NURSING FACILITY
PARTNER OF THE
BALTIMORE RAVENS



PASSION



**AUTUMN LAKE
HEALTHCARE**

COMPASSION

FIND A FACILITY NEAR YOU:

AUTUMNLAKEHEALTHCARE.COM

Autumn Lake Healthcare affiliated and licensed centers and companies are independently owned and operated. Autumn Lake Healthcare provides administrative and business support to its affiliated and licensed centers. Autumn Lake Healthcare is neither the owner nor operator of any licensed centers or companies.

The 142nd Maryland State Fair...PREPARE for the Fair!



Saturday, August 26

Autumn Lake Senior Day

DAY 3

9 AM -10 PM

COMPETITION AND SPECIAL EVENTS

9:00 AM		4-H/FFA BEEF HEIFER SHOW	COW PALACE
9:00 AM		4-H/FFA HORSE & PONY SHOW - JUNIOR & INTERMEDIATE ENGLISH.....	HORSE SHOW RING
10:00 AM		4-H/FFA RABBIT MEAT PEN SHOW FOLLOWED BY RABBIT & CAVY SHOW.....	COW PALACE SOUTH
10:00 AM	9:00 PM	BIRTHING CENTER.....	COW PALACE
10:00 AM	8:00 PM	DEPARTMENT OF NATURAL RESOURCES EXHIBITS.....	MOSNER MILLER BUILDING
10:00 AM	8:00 PM	MARYLAND STATE FAIR MUSEUM.....	MOSNER MILLER BUILDING
10:00 AM	8:00 PM	MDA ACTIVITIES	COW PALACE
10:00 AM	9:00 PM	U-LEARN BARN - ANIMAL & INTERACTIVE AG EXHIBITS	COW PALACE
10:00 AM	7:00 PM	U-LEARN FARM AG EDUCATION ZONE - W/ SUSAN THE DAIRY COW, MAEF	COW PALACE
		SHOWCASE, GRAIN FUN & MORE!	
10:00 AM	6:00 PM	UME MASTER GARDENERS LEARNING GARDEN	STATE FAIR PARK
12:00 PM		JABGA BOER GOAT SHOW	SHEEP BARN
2:00 PM		4-H/FFA SWINE SHOWMANSHIP	SWINE BARN
2:00 PM		MARYLAND STATE LIBRARY SUMMER READING AWARDS PROGRAM	COW PALACE
6:00 PM		4-H/FFA MARKET GOAT SHOW	SHEEP BARN
7:00 PM	8:00 PM	"BARNYARD BEDTIME TALES" COME READ WITH THE ANIMALS!	COW PALACE
7:00 PM		4-H/FFA BEEF STEER SHOW	COW PALACE

EXHIBITION HALL

10:00 AM	8:00 PM	NEGRO LEAGUE BASEBALL EXHIBIT	EXHIBITION HALL
10:00 AM	8:00 PM	SHOP, BROWSE AND EXPLORE!	EXHIBITION HALL

HOME ARTS DEMONSTRATIONS

10:00 AM	8:00 PM	4-H/FFA & HOME ARTS EXHIBITS	4-H/FFA HOME ARTS BLDG
10:00 AM	3:00 PM	4-H/FFA PRESENTS!	4-H/FFA HOME ARTS BLDG

FARM AND GARDEN DEMONSTRATIONS

WINE JUDGING DAY/FRUIT AND VEGGIE DAY

10:00 AM	8:00 PM	FARM TRACTORS & IMPLEMENTS THROUGH THE AGES!	FARM AND GARDEN BLDG
10:00 AM	8:00 PM	FARM & GARDEN EXHIBITS.....	FARM AND GARDEN BLDG
12:00 PM	6:00 PM	BALTO. CO. FARMERS MARKET PRODUCE SALE	FARM AND GARDEN BLDG
3:00 PM		SECOND FLOWER SHOW - GLADIOLUS & DAHLIAS	FARM AND GARDEN BLDG

ENTERTAINMENT

9:00 AM		GOAT MOUNTAIN - SEE GOATS IN THEIR NATURAL HABITAT	STATE FAIR PARK
10:00 AM	8:00 PM	"PRETTY BIRD PARADISE" EXHIBIT	EXHIBITION HALL
10:00 AM	10:00 PM	"RAGING BULL ENTERTAINMENT" MECHANICAL BULL.....	STATE FAIR PARK
10:00 AM	10:00 PM	"THROW AXE" - AXE THROWING EXPERIENCE.....	STATE FAIR PARK
10:00 AM	6:00 PM	HORSELAND/NATURE PLAY SPACE - INTERACTIVE HORSE & NATURE ACTIVITIES	HORSELAND
11:00 AM	2:00 PM	"JARRETT LEMBACH KARAOKE" ON THE PARK FREE STAGE	STATE FAIR PARK
12:00 PM		"PAUL BUNYAN" LUMBERJACK SHOW	COW PALACE FRONT
12:00 PM	10:00 PM	CHESAPEAKE CRAFT BREW & WINE GARDEN.....	MARYLAND FOODS PAVILION
12:30 PM		"SWIFTY SWINE" SWIMMING & RACING PIGS	NEXT TO FARM & GARDEN
2:00 PM	4:00 PM	"MASON DIXON SQUARE DANCING FED. DEMO" ON THE PARK FREE STAGE	STATE FAIR PARK
2:00 PM	8:00 PM	MOBILE GLASS BLOWING STUDIO SHOW	STATE FAIR PARK
2:30 PM		"SWIFTY SWINE" SWIMMING & RACING PIGS	NEXT TO FARM & GARDEN
3:00 PM		"PAUL BUNYAN" LUMBERJACK SHOW	COW PALACE FRONT
4:30 PM		"SWIFTY SWINE" SWIMMING & RACING PIGS	NEXT TO FARM & GARDEN
6:00 PM	7:00 PM	"BILLY HARRISON & HAYWIRE" ON THE PARK FREE STAGE	STATE FAIR PARK
6:00 PM		"PAUL BUNYAN" LUMBERJACK SHOW	COW PALACE FRONT
6:30 PM		"SWIFTY SWINE" SWIMMING & RACING PIGS	NEXT TO FARM & GARDEN
7:00 PM	8:00 PM	"BLUE STONE BLUEGRASS" ON THE PARK FREE STAGE	STATE FAIR PARK
8:00 PM	9:00 PM	"BILLY HARRISON & HAYWIRE" ON THE PARK FREE STAGE	STATE FAIR PARK
8:00 PM		"SWIFTY SWINE" SWIMMING & RACING PIGS	NEXT TO FARM & GARDEN
9:00 PM	10:00 PM	"BLUE STONE BLUEGRASS" ON THE PARK FREE STAGE	STATE FAIR PARK

THOROUGHbred HORSE RACING

12:25 PM		NICK'S GRANDSTAND GRILL OPEN DAILY-LUNCH & DINNER	GRANDSTAND
12:25 PM		TIMONIUM DISTAFF STAKES	GRANDSTAND
12:25 PM	5:00 PM	COLLEGE DAY AT THE RACES!	GRANDSTAND
12:25 PM		LIVE THOROUGHbred HORSE RACING & SIMULCASTING	GRANDSTAND

MAIN MIDWAY

10:00 AM		KIDDIE LAND CHILDREN'S RIDES	KIDDIE LAND
10:00 AM		RIDES, GAMES AND FOOD.....	MAIN MIDWAY

**DAYTIME RIDE SPECIAL - \$35 PAY-ONE-PRICE RIDE FROM OPEN TO 5 PM ONLY (SOLD 10 AM TO 4 PM)
FREE ADMISSION FOR SENIORS 65 & OVER (ONLY UNTIL 5PM)**

DAY 4

The 142nd Maryland State Fair...PREPARE for the Fair!

Sunday, August 27

M&T Bank

Governor's Volunteer Appreciation Day • M&T Bank Day

9 AM -10 PM

COMPETITION AND SPECIAL EVENTS

9:00 AM		4-H/FFA BREEDING SWINE SHOW	SWINE BARN
9:00 AM		4-H/FFA HORSE & PONY SHOW - SENIOR ENGLISH	HORSE SHOW RING
9:00 AM		4-H/FFA ROBOTICS COMPETITION	GRANDSTAND
9:00 AM	4:00 PM	4-H/FFA ROBOTICS SHOWCASE	4-H/FFA HOME ARTS BLDG
9:00 AM		4-H/FFA SHEPHERD'S LEAD CONTEST	COW PALACE SOUTH
9:00 AM		BEEF SHOW - HEREFORD FOLLOWED BY MD STATE HEREFORD,	COW PALACE
		AOB, SHORTHORN & SHORTHORN REGIONAL	
9:00 AM		BEEF SHOW - RED ANGUS, CHAROLAIS, ANGUS FOLLOWED BY MD	COW PALACE
		STATE ANGUS & SIMMENTAL	
10:00 AM		"THE MALLETT" NEW FAIR FOOD COMPETITION	STATE FAIR PARK
10:00 AM		ABGA BOER GOAT SHOW	SHEEP BARN
10:00 AM	9:00 PM	BIRTHING CENTER	COW PALACE
10:00 AM	8:00 PM	DEPARTMENT OF NATURAL RESOURCES EXHIBITS	MOSNER MILLER BUILDING
10:00 AM	8:00 PM	MARYLAND STATE FAIR MUSEUM	MOSNER MILLER BUILDING
10:00 AM	8:00 PM	MDA ACTIVITIES	COW PALACE
10:00 AM	9:00 PM	U-LEARN BARN - ANIMAL & INTERACTIVE AG EXHIBITS	COW PALACE
10:00 AM	7:00 PM	U-LEARN FARM AG EDUCATION ZONE - W/ SUSAN THE DAIRY COW, MAEF	COW PALACE
		SHOWCASE, GRAIN FUN & MORE!	
10:00 AM	6:00 PM	UME MASTER GARDENERS LEARNING GARDEN	STATE FAIR PARK
11:00 AM		4-H/FFA BREEDING SHEEP SHOW	COW PALACE SOUTH
4:00 PM		SUPREME BEEF CATTLE SHOW	COW PALACE
5:00 PM		4-H/FFA ALL-STAR SHOWMANSHIP - MARKET LIVESTOCK	COW PALACE

EXHIBITION HALL

10:00 AM	8:00 PM	NEGRO LEAGUE BASEBALL EXHIBIT	EXHIBITION HALL
10:00 AM	8:00 PM	SHOP, BROWSE AND EXPLORE!	EXHIBITION HALL

HOME ARTS DEMONSTRATIONS

10:00 AM	8:00 PM	4-H/FFA & HOME ARTS EXHIBITS	4-H/FFA HOME ARTS BLDG
1:30 PM	3:30 PM	4-H TAILGATE THROWDOWN!	4-H/FFA HOME ARTS BLDG
3:30 PM	7:00 PM	4-H/FFA PRESENTS!	4-H/FFA HOME ARTS BLDG

FARM AND GARDEN DEMONSTRATIONS

10:00 AM	8:00 PM	FARM TRACTORS & IMPLEMENTS THROUGH THE AGES!	FARM AND GARDEN BLDG
10:00 AM	8:00 PM	FARM & GARDEN EXHIBITS	FARM AND GARDEN BLDG
12:00 PM	6:00 PM	BALTO. CO. FARMERS MARKET PRODUCE SALE	FARM AND GARDEN BLDG

ENTERTAINMENT

9:00 AM		GOAT MOUNTAIN - SEE GOATS IN THEIR NATURAL HABITAT	STATE FAIR PARK
10:00 AM	8:00 PM	"PRETTY BIRD PARADISE" EXHIBIT	EXHIBITION HALL
10:00 AM	10:00 PM	"RAGING BULL ENTERTAINMENT" MECHANICAL BULL	STATE FAIR PARK
10:00 AM	10:00 PM	"THROW AXE" - AXE THROWING EXPERIENCE	STATE FAIR PARK
10:00 AM	6:00 PM	HORSELAND/NATURE PLAY SPACE - INTERACTIVE HORSE & NATURE ACTIVITIES	HORSELAND
12:00 PM	4:00 PM	"JARRETT LEMBACH KARAOKE" ON THE PARK FREE STAGE	STATE FAIR PARK
12:00 PM	10:00 PM	CHESAPEAKE CRAFT BREW & WINE GARDEN	MARYLAND FOODS PAVILION
12:30 PM		"SWIFTY SWINE" SWIMMING & RACING PIGS	NEXT TO FARM & GARDEN
2:00 PM	8:00 PM	MOBILE GLASS BLOWING STUDIO SHOW	STATE FAIR PARK
2:30 PM		"SWIFTY SWINE" SWIMMING & RACING PIGS	NEXT TO FARM & GARDEN
3:00 PM		"PAUL BUNYAN" LUMBERJACK SHOW	COW PALACE FRONT
4:30 PM		"SWIFTY SWINE" SWIMMING & RACING PIGS	NEXT TO FARM & GARDEN
6:00 PM		"PAUL BUNYAN" LUMBERJACK SHOW	COW PALACE FRONT
6:00 PM	7:00 PM	"THE ELEMENTS" ON THE PARK FREE STAGE	STATE FAIR PARK
6:30 PM		"SWIFTY SWINE" SWIMMING & RACING PIGS	NEXT TO FARM & GARDEN
7:00 PM	8:00 PM	"SPELLBOUND" ON THE PARK FREE STAGE	STATE FAIR PARK
8:00 PM		"SWIFTY SWINE" SWIMMING & RACING PIGS	NEXT TO FARM & GARDEN
8:00 PM	9:00 PM	"THE ELEMENTS" ON THE PARK FREE STAGE	STATE FAIR PARK
9:00 PM	10:00 PM	"SPELLBOUND" ON THE PARK FREE STAGE	STATE FAIR PARK

THOROUGHbred HORSE RACING

12:25 PM		NICK'S GRANDSTAND GRILL OPEN DAILY-LUNCH & DINNER	GRANDSTAND
		LIVE THOROUGHbred HORSE RACING & SIMULCASTING	GRANDSTAND

MAIN MIDWAY

10:00 AM		KIDDIE LAND CHILDREN'S RIDES	KIDDIE LAND
10:00 AM		RIDES, GAMES AND FOOD	MAIN MIDWAY

DAYTIME RIDE SPECIAL - \$35 PAY-ONE-PRICE RIDE FROM OPEN TO 5 PM ONLY (SOLD 10 AM TO 4 PM)



Supporting our communities is important.

At M&T Bank, we know how important it is to support those organizations that make life better in our communities. That's why we offer our time and resources, and encourage others to do the same.

Learn more at mtb.com/community.

Call one of our qualified representatives today at 1-800-724-2440, or go online to mtb.com.

M&T Bank



Equal Housing Lender. ©2023 M&T Bank. Member FDIC.

DAY 5

The 142nd Maryland State Fair...PREPARE for the Fair!

Thursday, August 31

The Delmarva Farmer Day

 **The Delmarva Farmer**
Favorite in the Field

5 PM -10 PM

COMPETITION AND SPECIAL EVENTS

5:00 PM	9:00 PM	BIRTHING CENTER.....	COW PALACE
5:00 PM	8:00 PM	DEPARTMENT OF NATURAL RESOURCES EXHIBITS.....	MOSNER MILLER BUILDING
5:00 PM	8:00 PM	MARYLAND STATE FAIR MUSEUM.....	MOSNER MILLER BUILDING
5:00 PM	8:00 PM	MDA ACTIVITIES.....	COW PALACE
5:00 PM	8:00 PM	U-LEARN BARN - ANIMAL & INTERACTIVE AG EXHIBITS.....	COW PALACE
5:00 PM	9:00 PM	U-LEARN FARM AG EDUCATION ZONE - W/ SUSAN THE DAIRY COW, MAEF.....	COW PALACE
		SHOWCASE, GRAIN FUN & MORE!	COW PALACE
5:00 PM	8:00 PM	UME MASTER GARDENERS LEARNING GARDEN.....	STATE FAIR PARK
7:00 PM		HOLSTEIN FUTURITY.....	COW PALACE

EXHIBITION HALL

5:00 PM	8:00 PM	SHOP, BROWSE AND EXPLORE!.....	EXHIBITION HALL
5:00 PM	8:00 PM	NEGRO LEAGUE BASEBALL EXHIBIT.....	EXHIBITION HALL

HOME ARTS DEMONSTRATIONS

5:00 PM	8:00 PM	4-H/FFA & HOME ARTS EXHIBITS.....	4-H/FFA HOME ARTS BLDG
---------	---------	-----------------------------------	------------------------

FARM AND GARDEN DEMONSTRATIONS

5:00 PM	8:00 PM	FARM TRACTORS & IMPLEMENTS THROUGH THE AGES!.....	FARM AND GARDEN BLDG
5:00 PM	8:00 PM	FARM & GARDEN EXHIBITS.....	FARM AND GARDEN BLDG

ENTERTAINMENT

5:00 PM	8:00 PM	"PRETTY BIRD PARADISE" EXHIBIT.....	EXHIBITION HALL
5:00 PM	10:00 PM	"RAGING BULL ENTERTAINMENT" MECHANICAL BULL.....	STATE FAIR PARK
5:00 PM		"THE DENNIS LEE SHOW" ON THE PARK FREE STAGE.....	STATE FAIR PARK
5:00 PM	10:00 PM	"THROW AXE"- AXE THROWING EXPERIENCE.....	STATE FAIR PARK
5:00 PM	10:00 PM	CHESAPEAKE CRAFT BREW & WINE GARDEN.....	MARYLAND FOODS PAVILION
5:00 PM		GOAT MOUNTAIN - SEE GOATS IN THEIR NATURAL HABITAT.....	STATE FAIR PARK
5:00 PM	8:00 PM	MOBILE GLASS BLOWING STUDIO SHOW.....	STATE FAIR PARK
5:30 PM		"SWIFTY SWINE" SWIMMING & RACING PIGS.....	NEXT TO FARM & GARDEN
6:00 PM		"PAUL BUNYAN" LUMBERJACK SHOW.....	COW PALACE FRONT
7:00 PM		"SWIFTY SWINE" SWIMMING & RACING PIGS.....	NEXT TO FARM & GARDEN
7:00 PM		"THE DENNIS LEE SHOW" ON THE PARK FREE STAGE.....	STATE FAIR PARK
8:00 PM		"PAUL BUNYAN" LUMBERJACK SHOW.....	COW PALACE FRONT
8:00 PM	10:00 PM	"ROB FAHEY AND THE PIECES" ON THE PARK FREE STAGE.....	STATE FAIR PARK

THOROUGHBRED HORSE RACING

NICK'S GRANDSTAND GRILL OPEN DAILY-LUNCH & DINNER.....	GRANDSTAND
NO LIVE HORSE RACING -- SIMULCASTING ONLY.....	GRANDSTAND

MAIN MIDWAY

5:00 PM	KIDDIE LAND CHILDREN'S RIDES.....	KIDDIE LAND
5:00 PM	RIDES, GAMES AND FOOD.....	MAIN MIDWAY

RIDE SPECIAL - \$32 PAY-ONE-PRICE RIDE FROM OPEN TO CLOSE (SOLD 5 PM TO 10 PM) \$27 W/\$5 OFF CHICK-FIL-A BALTIMORE COUPON

HOLY COW!

MARBIDCO has hit an amazing milestone of \$100,000,000+ in farm and rural business project financings! More than 1,200 agri-business projects have been supported since 2007.

How can we help you?

MARBIDCO is committed to supporting the sustainability of the state's agricultural, forestry, and seafood businesses - most of which are family-run enterprises.

The Maryland Agricultural and Resource-Based Industry Development Corporation (MARBIDCO) offers affordable financing options to start or grow your business, often working in conjunction with commercial lenders.

Visit our website today for more information on our programs:
www.marbidco.org



MARBIDCO

Call today! 410-267-6809





The Mill is your family-owned, one-stop local shop. You will find your favorite lawn and garden supplies, farm supplies, pet supplies, livestock feed, and more. We offer quality products and affordable prices. If you have questions, just ask any one of our experienced and friendly staff or experts!

Stop in and visit us at one of our 7 locations or save time and shop online! We offer local delivery.

Stop in and check out all we have to offer.



Follow us on facebook or sign up for our monthly e-newsletter for sales, events, and timely information



DAY 6

The 142nd Maryland State Fair...PREPARE for the Fair!

Friday, September 1

Toyota Day • Baltimore County Day



TOYOTA

9 AM -10 PM

COMPETITION AND SPECIAL EVENTS

9:00 AM		HOLSTEIN DAIRY CATTLE SHOW	COW PALACE
9:00 AM		WELSH PONY SHOW	HORSE SHOW RING
10:00 AM	9:00 PM	BIRTHING CENTER	COW PALACE
10:00 AM	8:00 PM	DEPARTMENT OF NATURAL RESOURCES EXHIBITS	MOSNER MILLER BUILDING
10:00 AM	8:00 PM	MARYLAND STATE FAIR MUSEUM	MOSNER MILLER BUILDING
10:00 AM	8:00 PM	MDA ACTIVITIES	COW PALACE
10:00 AM	9:00 PM	U-LEARN BARN - ANIMAL & INTERACTIVE AG EXHIBITS	COW PALACE
10:00 AM	7:00 PM	U-LEARN FARM - AG EDUCATION ZONE - W/ SUSAN THE DAIRY COW, MAEF	COW PALACE
		SHOWCASE, GRAIN FUN & MORE!	
10:00 AM	4:00 PM	UME MASTER GARDENERS LEARNING GARDEN	STATE FAIR PARK
11:00 AM	12:00 PM	"THE UNDENIABLY DAIRY SHAKE-OFF" CELEBRITY MILK SHAKE CONTEST	STATE FAIR PARK
12:00 PM		AYRSHIRE DAIRY CATTLE SHOW	COW PALACE
1:30 PM		GUERNSEY DAIRY CATTLE SHOW	COW PALACE
4:00 PM		SUPREME DAIRY CATTLE SHOW	COW PALACE
5:00 PM		BLACK FRIDAY SHEEP SHOW - BLACK LINCOLN & BLACK BORDER	COW PALACE SOUTH
		LEICESTER	
5:00 PM		JUNIOR ABA SWINE SHOWMANSHIP	SWINE BARN
7:00 PM		MARYLAND DAIRY PRINCESS CONTEST	COW PALACE

EXHIBITION HALL

10:00 AM	8:00 PM	NEGRO LEAGUE BASEBALL EXHIBIT	EXHIBITION HALL
10:00 AM	8:00 PM	SHOP, BROWSE AND EXPLORE!	EXHIBITION HALL

HOME ARTS DEMONSTRATIONS

10:00 AM	8:00 PM	4-H/FFA & HOME ARTS EXHIBITS	4-H/FFA HOME ARTS BLDG
----------	---------	------------------------------------	------------------------

FARM AND GARDEN DEMONSTRATIONS

10:00 AM	8:00 PM	FARM TRACTORS & IMPLEMENTS THROUGH THE AGES!	FARM AND GARDEN BLDG
10:00 AM	8:00 PM	FARM & GARDEN EXHIBITS	FARM AND GARDEN BLDG
12:00 PM	6:00 PM	BALTO. CO. FARMERS MARKET PRODUCE SALE	FARM AND GARDEN BLDG

ENTERTAINMENT

9:00 AM		GOAT MOUNTAIN - SEE GOATS IN THEIR NATURAL HABITAT	STATE FAIR PARK
10:00 AM	8:00 PM	"PRETTY BIRD PARADISE" EXHIBIT	EXHIBITION HALL
10:00 AM	10:00 PM	"RAGING BULL ENTERTAINMENT" MECHANICAL BULL	STATE FAIR PARK
10:00 AM	10:00 PM	"THROW AXE"- AXE THROWING EXPERIENCE	STATE FAIR PARK
12:00 PM	2:00 PM	"ALLISON BARNETT SCHOOL OF DANCE" ON THE PARK FREE	STATE FAIR PARK
12:00 PM		"PAUL BUNYAN" LUMBERJACK SHOW	COW PALACE FRONT
12:00 PM	10:00 PM	CHESAPEAKE CRAFT BREW & WINE GARDEN	MARYLAND FOODS PAVILION
12:00 PM	6:00 PM	HORSELAND/NATURE PLAY SPACE - INTERACTIVE HORSE & NATURE ACTIVITIES	HORSELAND
12:30 PM		"SWIFTY SWINE" SWIMMING & RACING PIGS	NEXT TO FARM & GARDEN
2:00 PM		"THE DENNIS LEE SHOW" ON THE PARK FREE STAGE	STATE FAIR PARK
2:00 PM	8:00 PM	MOBILE GLASS BLOWING STUDIO SHOW	STATE FAIR PARK
2:30 PM		"SWIFTY SWINE" SWIMMING & RACING PIGS	NEXT TO FARM & GARDEN
3:00 PM		"PAUL BUNYAN" LUMBERJACK SHOW	COW PALACE FRONT
4:30 PM		"SWIFTY SWINE" SWIMMING & RACING PIGS	NEXT TO FARM & GARDEN
5:00 PM		"THE DENNIS LEE SHOW" ON THE PARK FREE STAGE	STATE FAIR PARK
6:00 PM		"PAUL BUNYAN" LUMBERJACK SHOW	COW PALACE FRONT
6:30 PM		"SWIFTY SWINE" SWIMMING & RACING PIGS	NEXT TO FARM & GARDEN
7:00 PM		"THE DENNIS LEE SHOW" ON THE PARK FREE STAGE	STATE FAIR PARK
8:00 PM	10:00 PM	"SOULSTICE" ON THE PARK FREE STAGE	STATE FAIR PARK
8:00 PM		"SWIFTY SWINE" SWIMMING & RACING PIGS	NEXT TO FARM & GARDEN

THOROUGHBRED HORSE RACING

		NICK'S GRANDSTAND GRILL OPEN DAILY-LUNCH & DINNER	GRANDSTAND
12:25 PM		LIVE THOROUGHBRED HORSE RACING & SIMULCASTING	GRANDSTAND
4:30 PM		LIVE PONY RACES W/YOUTH JOCKEYS (NON-WAGERING)	GRANDSTAND

MAIN MIDWAY

10:00 AM		KIDDIE LAND CHILDREN'S RIDES	KIDDIE LAND
10:00 AM		RIDES, GAMES AND FOOD	MAIN MIDWAY

RIDE SPECIAL - \$35 PAY-ONE-PRICE RIDE FROM OPEN TO CLOSE (SOLD 10 AM TO 10 PM)



HIGH'S rewards

Members get the best of High's! When you join our High's Rewards program, you'll get access to all our special offers and delicious surprises.

Sign up &
start saving

REWARDS AND PAYMENT IN ONE



PERSONALIZED REWARDS

Get personalized rewards for the products you love and crave. The more you visit, the more surprises you'll receive.

MEMBER ONLY ACCESS

Receive members-only offers, just for being part of High's Rewards. Plus, stay in the know with High's updates and happenings.

CLUBS

Join High's clubs to earn your favorite items, for free. Enjoy free Coffee, Pizza, Fountain Drinks, Milk and Ice Cream. Buy 5, get 1 free!

FUEL SAVINGS

Save 4¢ on every gallon, every day with Carroll Pay. Simply link your High's Rewards account to your checking account when you enroll to enable debit transactions and start saving today.

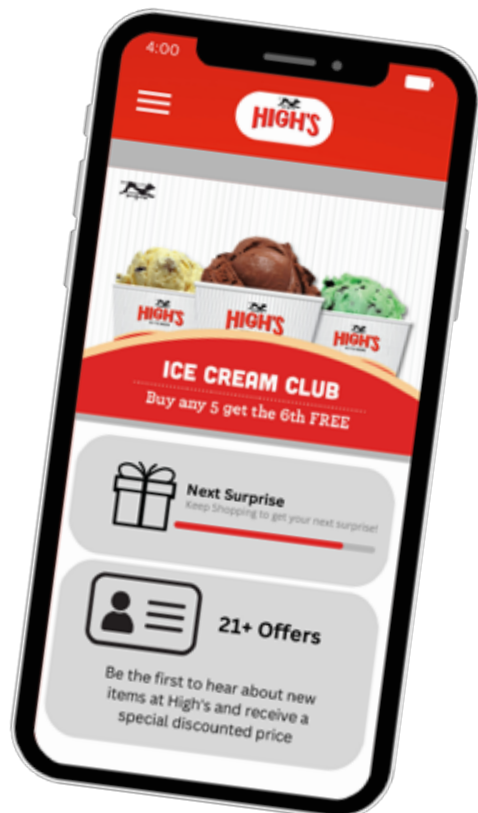

DAY 7

The 142nd Maryland State Fair...PREPARE for the Fair!

Saturday, September 2

Maryland Lottery Day



9 AM -10 PM

COMPETITION AND SPECIAL EVENTS

9:00 AM		DRAFT HORSE AND MULE SHOW - CONFORMATION, CART & HITCH.....	HORSE SHOW RING
9:00 AM		SHEEP SHOW - WHITE BORDER LEICESTER, NATURAL COLOR, WHITE LINCOLN & OTHER WHITE WOOL	COW PALACE SOUTH
10:00 AM	9:00 PM	BIRTHING CENTER.....	COW PALACE
10:00 AM	8:00 PM	DEPARTMENT OF NATURAL RESOURCES EXHIBITS.....	MOSNER MILLER BUILDING
10:00 AM	8:00 PM	MARYLAND STATE FAIR MUSEUM.....	MOSNER MILLER BUILDING
10:00 AM	8:00 PM	MDA ACTIVITIES	COW PALACE
10:00 AM	9:00 PM	U-LEARN FARM - ANIMAL & INTERACTIVE AG EXHIBITS	COW PALACE
10:00 AM	7:00 PM	U-LEARN BARN AG EDUCATION ZONE - W/ SUSAN THE DAIRY COW, MAEF	COW PALACE
		SHOWCASE, GRAIN FUN & MORE!	
10:00 AM	6:00 PM	UME MASTER GARDENERS LEARNING GARDEN	STATE FAIR PARK
3:00 PM		JUNIOR ABA SWINE GILT SHOW.....	SWINE BARN
5:00 PM		MINIATURE HORSE PULLING CONTEST.....	HORSE SHOW RING
7:00 PM	8:00 PM	"BARNYARD BEDTIME TALES" COME READ WITH THE ANIMALS!	COW PALACE
7:00 PM		SHEEP SHOW - JUNIOR REGIONAL EVENT.....	SHEEP BARN
7:30 PM		LIGHTWEIGHT HORSE PULLING CONTEST.....	HORSE SHOW RING

EXHIBITION HALL

10:00 AM	8:00 PM	NEGRO LEAGUE BASEBALL EXHIBIT	EXHIBITION HALL
10:00 AM	8:00 PM	SHOP, BROWSE AND EXPLORE!.....	EXHIBITION HALL
4:00 PM	6:00 PM	RAVENS AT THE MARYLAND LOTTERY BOOTH.....	EXHIBITION HALL

HOME ARTS DEMONSTRATIONS

10:00 AM	1:00 PM	4-H/FFA PRESENTS!	4-H/FFA HOME ARTS BLDG
10:00 AM	8:00 PM	4-H/FFA & HOME ARTS EXHIBITS.....	4-H/FFA HOME ARTS BLDG
1:00 PM	3:00 PM	4-H/FFA HORTICULTURE DEMONSTRATIONS.....	4-H/FFA HOME ARTS BLDG

FARM AND GARDEN DEMONSTRATIONS

10:00 AM	8:00 PM	FARM TRACTORS & IMPLEMENTS THROUGH THE AGES!	FARM AND GARDEN BLDG
10:00 AM	8:00 PM	FARM & GARDEN EXHIBITS.....	FARM AND GARDEN BLDG
12:00 PM	6:00 PM	BALTO. CO. FARMERS MARKET PRODUCE SALE	FARM AND GARDEN BLDG

ENTERTAINMENT

9:00 AM		GOAT MOUNTAIN - SEE GOATS IN THEIR NATURAL HABITAT	STATE FAIR PARK
10:00 AM	8:00 PM	"PRETTY BIRD PARADISE" EXHIBIT	EXHIBITION HALL
10:00 AM	10:00 PM	"RAGING BULL ENTERTAINMENT" MECHANICAL BULL.....	STATE FAIR PARK
10:00 AM	10:00 PM	"THROW AXE"- AXE THROWING EXPERIENCE.....	STATE FAIR PARK
10:00 AM	6:00 PM	HORSELAND/NATURE PLAY SPACE - INTERACTIVE HORSE & NATURE ACTIVITIES	HORSELAND
12:00 PM		"PAUL BUNYAN" LUMBERJACK SHOW	COW PALACE FRONT
12:00 PM	10:00 PM	CHESAPEAKE CRAFT BREW & WINE GARDEN.....	MARYLAND FOODS PAVILION
12:30 PM		"SWIFTY SWINE" SWIMMING & RACING PIGS.....	NEXT TO FARM & GARDEN
2:00 PM		"THE DENNIS LEE SHOW" ON THE PARK FREE STAGE	STATE FAIR PARK
2:00 PM	8:00 PM	MOBILE GLASS BLOWING STUDIO SHOW	STATE FAIR PARK
2:30 PM		"SWIFTY SWINE" SWIMMING & RACING PIGS	NEXT TO FARM & GARDEN
3:00 PM		"PAUL BUNYAN" LUMBERJACK SHOW	COW PALACE FRONT
4:30 PM		"SWIFTY SWINE" SWIMMING & RACING PIGS	NEXT TO FARM & GARDEN
5:00 PM		"THE DENNIS LEE SHOW" ON THE PARK FREE STAGE	STATE FAIR PARK
6:00 PM		"PAUL BUNYAN" LUMBERJACK SHOW	COW PALACE FRONT
6:30 PM		"SWIFTY SWINE" SWIMMING & RACING PIGS	NEXT TO FARM & GARDEN
7:00 PM		"THE DENNIS LEE SHOW" ON THE PARK FREE STAGE	STATE FAIR PARK
8:00 PM	10:00 PM	"MIDNIGHT RUN" ON THE PARK FREE STAGE	STATE FAIR PARK
8:00 PM		"SWIFTY SWINE" SWIMMING & RACING PIGS	NEXT TO FARM & GARDEN

THOROUGHBRED HORSE RACING

11:00 AM		NICK'S GRANDSTAND GRILL OPEN DAILY-LUNCH & DINNER	GRANDSTAND
12:25 PM		LIVE PONY RACES W/YOUTH JOCKEYS (NON-WAGERING)	GRANDSTAND
12:25 PM		TIMONIUM JUVENILE STAKES.....	GRANDSTAND
12:25 PM		LIVE THOROUGHBRED HORSE RACING & SIMULCASTING	GRANDSTAND

MAIN MIDWAY

10:00 AM		KIDDIE LAND CHILDREN'S RIDES	KIDDIE LAND
10:00 AM		RIDES, GAMES AND FOOD.....	MAIN MIDWAY

DAYTIME RIDE SPECIAL - \$35 PAY-ONE-PRICE RIDE FROM OPEN TO 5 PM ONLY (SOLD 10 AM TO 4 PM)

Visit the Lottery booth in the Exhibition Hall to play your favorite Lottery games and win prizes. Try the new *Ravens* scratch-offs.

DUAL THREAT!

For a 2nd Chance to win CASH OR RAVENS PRIZES, visit mdlottery.com!

\$5



RAVENS x5

TOP PRIZE \$100,000!

WINNING NUMBERS: [Ravens Logo] [Ravens Logo]

YOUR NUMBERS:

B	B	B
B	B	B
B	B	B

15 CHANCES

Match any of YOUR NUMBERS to any 1 or more of the 4 WINNING NUMBERS, win PRIZE shown for that NUMBER. Reveal a "5X" symbol, win the prize shown for that symbol! Reveal a "5X" symbol, win 5X the prize for that symbol!

My Lottery

For a 2nd Chance to win CASH OR RAVENS PRIZES, visit mdlottery.com!

\$2



TOP PRIZE \$20,000!

WINNING NUMBERS: [Ravens Logo] [Ravens Logo] [Ravens Logo]

YOUR NUMBERS:

\$	\$	\$	\$
\$	\$	\$	\$
\$	\$		

10 CHANCES TO WIN!

RAVENS x2

PRIZE CHECK

Match any of YOUR NUMBERS to any 1 or more of the 3 WINNING NUMBERS, win PRIZE shown for that NUMBER. Reveal a "2X" symbol, win the prize shown for that symbol! Reveal a "2X" symbol, win 2X the prize shown for that symbol!

My Lottery

001



Learn how to play within your limits at mdlottery.com/playresponsibly.
For help, call 1-800-GAMBLER. Must be 18 years or older to play.

PLAY
Responsibly

**DAY
8**

The 142nd Maryland State Fair...PREPARE for the Fair!

Sunday, September 3

Latino Fiesta Day

9 AM -10 PM

COMPETITION AND SPECIAL EVENTS

9:00 AM		DRAFT HORSE AND MULE SHOW - UNDER SADDLE, CART & HITCH	HORSE SHOW RING
9:00 AM		JUNIOR ABA BERKSHIRE SWINE SHOW - SALE TO FOLLOW	SWINE BARN
9:00 AM		SHEEP SHOW - SUFFOLK, SOUTHDOWN, SHROPSHIRE, DORPER,	SHEEP BARN
		OTHER MEAT BREEDS & TUNIS	
10:00 AM	9:00 PM	BIRTHING CENTER.....	COW PALACE
10:00 AM	8:00 PM	DEPARTMENT OF NATURAL RESOURCES EXHIBITS.....	MOSNER MILLER BUILDING
10:00 AM	8:00 PM	MARYLAND STATE FAIR MUSEUM.....	MOSNER MILLER BUILDING
10:00 AM	8:00 PM	MDA ACTIVITIES.....	COW PALACE
10:00 AM	9:00 PM	U-LEARN BARN - ANIMAL & INTERACTIVE AG EXHIBITS	COW PALACE
10:00 AM	7:00 PM	U-LEARN FARM AG EDUCATION ZONE - W/ SUSAN THE DAIRY COW, MAEF	COW PALACE
		SHOWCASE, GRAIN FUN & MORE!	
10:00 AM	6:00 PM	UME MASTER GARDENERS LEARNING GARDEN	STATE FAIR PARK
12:00 PM		4-H/FFA DAIRY CATTLE SHOWMANSHIP (ALL BREEDS)	COW PALACE
2:00 PM		JUNIOR ABA SWINE BERKSHIRE BARROW SHOW.....	SWINE BARN
3:00 PM		4-H/FFA FASHION REVUE INCLUDING SHOWCASE (JR & INT).....	4-H/FFA HOME ARTS BLDG
5:00 PM		CHAMPIONS OF CHALLENGE SHOWCASE	COW PALACE CENTER
7:30 PM		HEAVY WEIGHT HORSE PULLING CONTEST	HORSE SHOW RING

EXHIBITION HALL

10:00 AM	8:00 PM	NEGRO LEAGUE BASEBALL EXHIBIT	EXHIBITION HALL
10:00 AM	8:00 PM	SHOP, BROWSE AND EXPLORE!.....	EXHIBITION HALL

HOME ARTS DEMONSTRATIONS

10:00 AM	8:00 PM	4-H/FFA & HOME ARTS EXHIBITS	4-H/FFA HOME ARTS BLDG
5:00 PM	7:00 PM	4-H TOP CHEF!	4-H/FFA HOME ARTS BLDG

FARM AND GARDEN DEMONSTRATIONS

		HONEY DAY	
10:00 AM	8:00 PM	FARM TRACTORS & IMPLEMENTS THROUGH THE AGES!	FARM AND GARDEN BLDG
10:00 AM	8:00 PM	FARM & GARDEN EXHIBITS.....	FARM AND GARDEN BLDG
12:00 PM	6:00 PM	BALTO. CO. FARMERS MARKET PRODUCE SALE	FARM AND GARDEN BLDG

ENTERTAINMENT

9:00 AM		GOAT MOUNTAIN - SEE GOATS IN THEIR NATURAL HABITAT	STATE FAIR PARK
10:00 AM	8:00 PM	"PRETTY BIRD PARADISE" EXHIBIT	EXHIBITION HALL
10:00 AM	10:00 PM	"RAGING BULL ENTERTAINMENT" MECHANICAL BULL.....	STATE FAIR PARK
10:00 AM	10:00 PM	"THROW AXE"- AXE THROWING EXPERIENCE	STATE FAIR PARK
10:00 AM	6:00 PM	HORSELAND/NATURE PLAY SPACE - INTERACTIVE HORSE & NATURE ACTIVITIES	HORSELAND
12:00 PM		"PAUL BUNYAN" LUMBERJACK SHOW	COW PALACE FRONT
12:00 PM	10:00 PM	CHESAPEAKE CRAFT BREW & WINE GARDEN.....	MARYLAND FOODS PAVILION
12:00 PM	10:00 PM	LATINO FIESTA WITH ENTERTAINMENT AND MORE!	STATE FAIR PARK
12:30 PM		"SWIFTY SWINE" SWIMMING & RACING PIGS	NEXT TO FARM & GARDEN
2:00 PM	8:00 PM	MOBILE GLASS BLOWING STUDIO SHOW	STATE FAIR PARK
2:30 PM		"SWIFTY SWINE" SWIMMING & RACING PIGS	NEXT TO FARM & GARDEN
3:00 PM		"PAUL BUNYAN" LUMBERJACK SHOW	COW PALACE FRONT
4:30 PM		"SWIFTY SWINE" SWIMMING & RACING PIGS	NEXT TO FARM & GARDEN
6:00 PM		"PAUL BUNYAN" LUMBERJACK SHOW	COW PALACE FRONT
6:30 PM		"SWIFTY SWINE" SWIMMING & RACING PIGS	NEXT TO FARM & GARDEN
8:00 PM		"SWIFTY SWINE" SWIMMING & RACING PIGS	NEXT TO FARM & GARDEN

THOROUGHBRED HORSE RACING

12:25 PM		NICK'S GRANDSTAND GRILL OPEN DAILY-LUNCH & DINNER	GRANDSTAND
		LIVE THOROUGHBRED HORSE RACING & SIMULCASTING	GRANDSTAND

MAIN MIDWAY

10:00 AM		KIDDIE LAND CHILDREN'S RIDES	KIDDIE LAND
10:00 AM		RIDES, GAMES AND FOOD	MAIN MIDWAY

DAYTIME RIDE SPECIAL - \$35 PAY-ONE-PRICE RIDE FROM OPEN TO 5 PM ONLY (SOLD 10 AM TO 4 PM)



The
MARYLAND
STATE FAIR
PRESENTAN



DJ CRISS

LA INTERNACIONAL SONORA DINAMITA

Cumbia 100% colombiana



ANIMALES DE GRANJA

DIA

SOUTH BEACH BAR

LATINO 2023

FERIA DE MARYLAND DESDE 24 DE AGOSTO HASTA EL 10 DE SEPTIEMBRE

COMIDA - ANIMALES DE GRANJA - EXPOSICIONES -
BEBIDAS - JUEGOS MECANICOS

DOMINGO **3** SEPTIEMBRE



TIMONIUM FAIRGROUNDS

2200 YORK RD TIMONIUM MD

TRAIDO A TI POR LUIS CONTRERAS COMPLETAMENTE EN ESPAÑOL

**DAY
9**

The 142nd Maryland State Fair...PREPARE for the Fair!

Monday, September 4

Stevenson University Day



9 AM -10 PM

COMPETITION AND SPECIAL EVENTS

9:00 AM		4-H/FFA DAIRY SHOW ALL BREEDS - SUPREME CHAMPIONS FOLLOWING SHOW	COW PALACE
9:00 AM		JUNIOR ABA SWINE BARROW SHOW (NO BERKSHIRE).....	SWINE BARN
9:00 AM		SHEEP SHOW - HAMPSHIRE, DORSET, CHEVIOT, ALL OTHER HAIR BREEDS.....	SHEEP BARN
9:00 AM		SHETLAND PONY HORSE SHOW.....	HORSE SHOW RING
9:00 AM		YOUTH PERFORMANCE AND FITTING & SHOWING HORSE SHOW.....	HORSE SHOW RING
10:00 AM	9:00 PM	BIRTHING CENTER.....	COW PALACE
10:00 AM	8:00 PM	DEPARTMENT OF NATURAL RESOURCES EXHIBITS.....	MOSNER MILLER BUILDING
10:00 AM	8:00 PM	MARYLAND STATE FAIR MUSEUM.....	MOSNER MILLER BUILDING
10:00 AM	8:00 PM	MDA ACTIVITIES.....	COW PALACE
10:00 AM	9:00 PM	U-LEARN BARN - ANIMAL & INTERACTIVE AG EXHIBITS.....	COW PALACE
10:00 AM	7:00 PM	U-LEARN FARM AG EDUCATION ZONE - W/ SUSAN THE DAIRY COW, MAEF	COW PALACE
		SHOWCASE, GRAIN FUN & MORE!	
10:00 AM	4:00 PM	UME MASTER GARDENERS LEARNING GARDEN	STATE FAIR PARK

EXHIBITION HALL

10:00 AM	8:00 PM	NEGRO LEAGUE BASEBALL EXHIBIT.....	EXHIBITION HALL
10:00 AM	8:00 PM	SHOP, BROWSE AND EXPLORE!.....	EXHIBITION HALL

HOME ARTS DEMONSTRATIONS

10:00 AM	8:00 PM	4-H/FFA & HOME ARTS EXHIBITS.....	4-H/FFA HOME ARTS BLDG
2:00 PM		THE HELLEN BURNS SMYTH AWARD CEREMONY.....	4-H/FFA HOME ARTS BLDG

FARM AND GARDEN DEMONSTRATIONS

		SHEEP & LAMB DAY	
10:00 AM	8:00 PM	FARM TRACTORS & IMPLEMENTS THROUGH THE AGES!	FARM AND GARDEN BLDG
10:00 AM	8:00 PM	FARM & GARDEN EXHIBITS.....	FARM AND GARDEN BLDG
12:00 PM	6:00 PM	BALTO. CO. FARMERS MARKET PRODUCE SALE	FARM AND GARDEN BLDG

ENTERTAINMENT

9:00 AM		GOAT MOUNTAIN - SEE GOATS IN THEIR NATURAL HABITAT	STATE FAIR PARK
10:00 AM	8:00 PM	"PRETTY BIRD PARADISE" EXHIBIT.....	EXHIBITION HALL
10:00 AM	10:00 PM	"RAGING BULL ENTERTAINMENT" MECHANICAL BULL.....	STATE FAIR PARK
10:00 AM	10:00 PM	"THROW AXE"- AXE THROWING EXPERIENCE.....	STATE FAIR PARK
10:00 AM	6:00 PM	HORSELAND/NATURE PLAY SPACE - INTERACTIVE HORSE & NATURE ACTIVITIES.....	HORSELAND
12:00 PM		"PAUL BUNYAN" LUMBERJACK SHOW	COW PALACE FRONT
12:00 PM	10:00 PM	CHESAPEAKE CRAFT BREW & WINE GARDEN.....	MARYLAND FOODS PAVILION
12:30 PM		"SWIFTY SWINE" SWIMMING & RACING PIGS	NEXT TO FARM & GARDEN
2:00 PM		"THE DENNIS LEE SHOW" ON THE PARK FREE STAGE	STATE FAIR PARK
2:00 PM	8:00 PM	MOBILE GLASS BLOWING STUDIO SHOW	STATE FAIR PARK
2:30 PM		"SWIFTY SWINE" SWIMMING & RACING PIGS	NEXT TO FARM & GARDEN
3:00 PM		"PAUL BUNYAN" LUMBERJACK SHOW	COW PALACE FRONT
3:00 PM	6:00 PM	THERAPEUTIC RIDING SHOWCASE.....	HORSE SHOW RING
4:30 PM		"SWIFTY SWINE" SWIMMING & RACING PIGS	NEXT TO FARM & GARDEN
5:00 PM		"THE DENNIS LEE SHOW" ON THE PARK FREE STAGE	STATE FAIR PARK
6:00 PM		"PAUL BUNYAN" LUMBERJACK SHOW	COW PALACE FRONT
6:30 PM		"SWIFTY SWINE" SWIMMING & RACING PIGS	NEXT TO FARM & GARDEN
7:00 PM		"THE DENNIS LEE SHOW" ON THE PARK FREE STAGE	STATE FAIR PARK
8:00 PM		"SWIFTY SWINE" SWIMMING & RACING PIGS	NEXT TO FARM & GARDEN
8:00 PM	10:00 PM	"WHO KNEW??" ON THE PARK FREE STAGE	STATE FAIR PARK

THOROUGHBRED HORSE RACING

12:25 PM		NICK'S GRANDSTAND GRILL OPEN DAILY-LUNCH & DINNER	GRANDSTAND
		LIVE THOROUGHBRED HORSE RACING & SIMULCASTING	GRANDSTAND

MAIN MIDWAY

10:00 AM		KIDDIE LAND CHILDREN'S RIDES.....	KIDDIE LAND
10:00 AM		RIDES, GAMES AND FOOD	MAIN MIDWAY

RIDE SPECIAL - \$38 PAY-ONE-PRICE - 10 AM TO 10 PM



Ask about our
Limited-Time
\$1,000
Scholarships
for New Students

DEGREES OF SUCCESS

designed
to advance
your career

Today's careers demand advanced knowledge and specialized skills. A master's, bachelor's, or graduate certificate from Stevenson University Online will give you the competitive advantage you need in the employment marketplace.

We offer flexible, affordable, and fully online education with the personalized support for which Stevenson is known.

Our areas of focus include:

- **Business Administration and Digital Transformation**
- **Cybersecurity and Digital Forensics**
- **Early Childhood, STEM, and Community-Based Education**
- **Forensic Science, Crime Scene Investigation (CSI), and Forensic Accounting**
- **Healthcare Management**
- **Nursing Leadership & Education, Forensic Nursing, and Population-Based Care**
- **Paralegal Training and Criminal Justice**

STEVENSON
UNIVERSITY

ONLINE

Online Bachelor's, Master's, and Graduate Certificate Programs
Learn more at online.stevenson.edu

LEGEND

- | | | |
|-------------|---------------------|----------|
| Agriculture | Midway | Food |
| Animals | Parking | ATM |
| Kiddie Land | Horse Events | Restroom |
| Entrance | Hands-On Activities | |

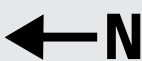

Official Hospitality Partners

Red Roof Inn
Embassy Suites by Hilton
Holiday Inn
Residence Inn



YORK ROAD

P

4-H / FFA HOME ARTS BLDG

R



P

E

FARM & GARDEN

MILL SHEEP AND SWINE BLDG

UME LEARNING GARDEN
MUSEUM, DNR Exhibits and Bulk Candy
MOSNER MILLER BLDG
FREE STAGE
GOAT MTN
STATE FAIR PARK

CHESAPEAKE BREW & WINE GARDEN | MD FOODS PAVILION

MARYLAND STATE



\$

NATURAL CONCERNS
Landscape Contractors

COW PALACE

U-Learn AG Education Zone
U-Learn Barn Birthing Center

SOUVENIRS

DAIRY BAR

CHESAPEAKE

R

\$



ULTRA

HORSE BARNS

HORSE EVENTS ARENA
Bullriding / Barrel Racing / Horse Pull Competition

E

PARK & RIDE

lyft / UBER

THANKS TO OUR SPONSORS



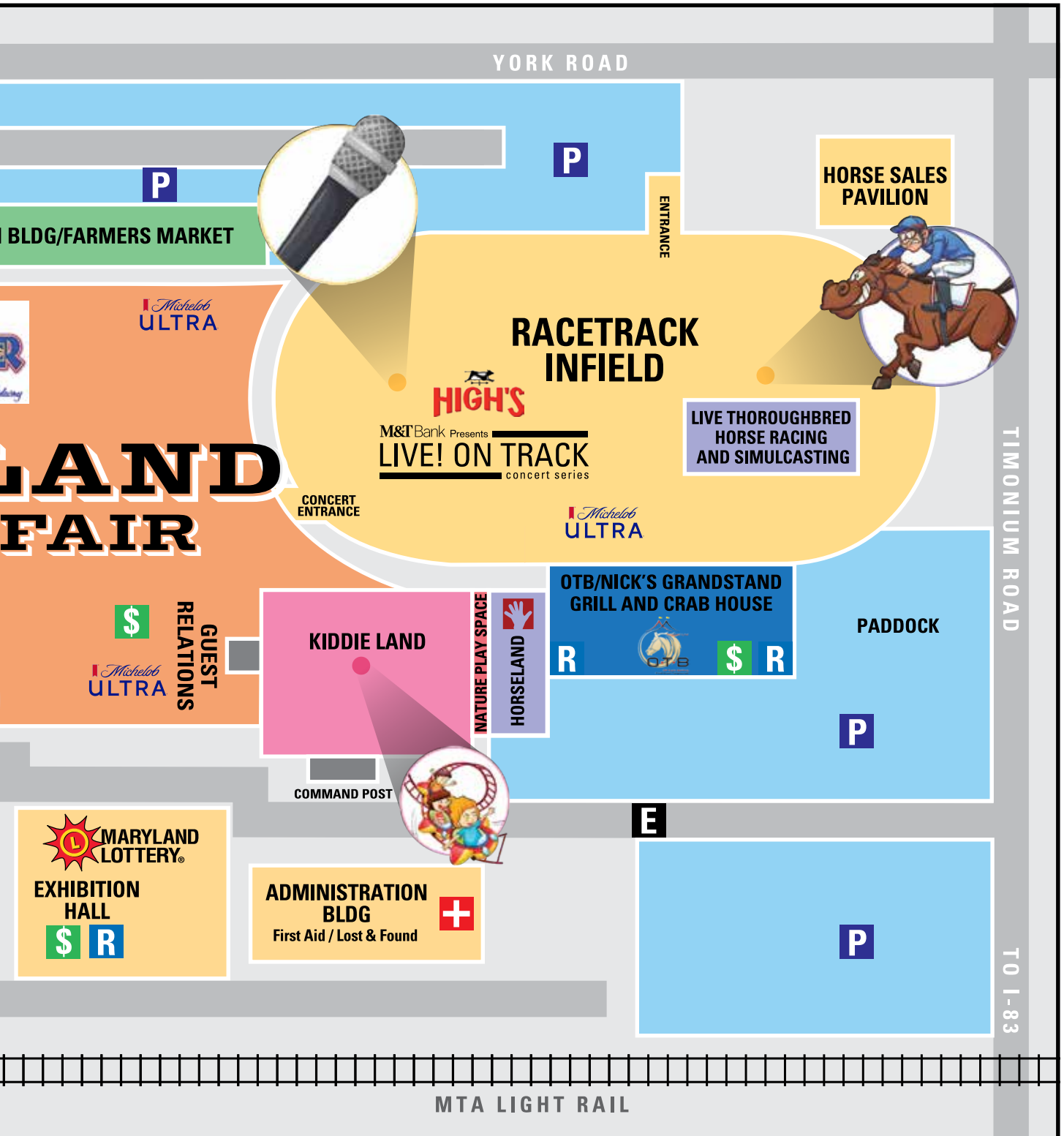

Proud Partner of The Maryland State Fair



WWW.WOLFSECURITYINC.COM

COMPETITION AND SPECIAL EVENTS

5:00 PM	9:00 PM	BIRTHING CENTER.....	COW PALACE
5:00 PM	8:00 PM	DEPARTMENT OF NATURAL RESOURCES EXHIBITS.....	MOSNER MILLER BUILDING
5:00 PM	8:00 PM	MARYLAND STATE FAIR MUSEUM.....	MOSNER MILLER BUILDING
5:00 PM	8:00 PM	MDA ACTIVITIES.....	COW PALACE
5:00 PM	9:00 PM	U-LEARN BARN - ANIMAL & INTERACTIVE AG EXHIBITS.....	COW PALACE
5:00 PM	7:00 PM	U-LEARN FARM AG EDUCATION ZONE - W/ SUSAN THE DAIRY COW, MAEF.....	COW PALACE
		SHOWCASE, GRAIN FUN & MORE!	
5:00 PM	8:00 PM	UME MASTER GARDENERS LEARNING GARDEN.....	STATE FAIR PARK

EXHIBITION HALL

5:00 PM	8:00 PM	NEGRO LEAGUE BASEBALL EXHIBIT.....	EXHIBITION HALL
5:00 PM	8:00 PM	SHOP, BROWSE AND EXPLORE!.....	EXHIBITION HALL

HOME ARTS DEMONSTRATIONS

5:00 PM	8:00 PM	4-H/FFA & HOME ARTS EXHIBITS.....	4-H/FFA HOME ARTS BLDG
---------	---------	-----------------------------------	------------------------

FARM AND GARDEN DEMONSTRATIONS

5:00 PM	8:00 PM	FARM TRACTORS & IMPLEMENTS THROUGH THE AGES!.....	FARM AND GARDEN BLDG
5:00 PM	8:00 PM	FARM & GARDEN EXHIBITS.....	FARM AND GARDEN BLDG

ENTERTAINMENT

5:00 PM	8:00 PM	"PRETTY BIRD PARADISE" EXHIBIT.....	EXHIBITION HALL
5:00 PM	10:00 PM	"RAGING BULL ENTERTAINMENT" MECHANICAL BULL.....	STATE FAIR PARK
5:00 PM		"THE DENNIS LEE SHOW" ON THE PARK FREE STAGE.....	STATE FAIR PARK
5:00 PM	10:00 PM	"THROW AXE"- AXE THROWING EXPERIENCE.....	STATE FAIR PARK
5:00 PM	8:00 PM	BLACKSMITH STUDIO SHOW.....	STATE FAIR PARK
5:00 PM	10:00 PM	CHESAPEAKE CRAFT BREW & WINE GARDEN.....	MARYLAND FOODS PAVILION
5:00 PM		GOAT MOUNTAIN - SEE GOATS IN THEIR NATURAL HABITAT.....	STATE FAIR PARK
5:30 PM		"SWIFTY SWINE" SWIMMING & RACING PIGS.....	NEXT TO FARM & GARDEN
6:00 PM		"PAUL BUNYAN" LUMBERJACK SHOW.....	COW PALACE FRONT
7:00 PM		"J BAR W RANCH BATTLE OF THE BEAST BULL RIDING AND BARREL RACING".....	HORSE SHOW RING
7:00 PM		"SWIFTY SWINE" SWIMMING & RACING PIGS.....	NEXT TO FARM & GARDEN
7:00 PM		"THE DENNIS LEE SHOW" ON THE PARK FREE STAGE.....	STATE FAIR PARK
8:00 PM		"PAUL BUNYAN" LUMBERJACK SHOW.....	COW PALACE FRONT
8:00 PM	10:00 PM	"VAGUELY ABSURD" ON THE PARK FREE STAGE.....	STATE FAIR PARK

THOROUGHbred HORSE RACING

NICK'S GRANDSTAND GRILL OPEN DAILY-LUNCH & DINNER.....	GRANDSTAND
NO LIVE HORSE RACING -- SIMULCASTING ONLY.....	GRANDSTAND

MAIN MIDWAY

5:00 PM	KIDDIE LAND CHILDREN'S RIDES.....	KIDDIE LAND
5:00 PM	RIDES, GAMES AND FOOD.....	MAIN MIDWAY

RIDE SPECIAL - \$32 PAY-ONE-PRICE RIDE FROM OPEN TO CLOSE (SOLD 5 PM TO 10 PM) \$27 W/\$5 OFF CHICK-FIL-A BALTIMORE COUPON



**It only takes a minute
to make an EPIC impact!
Donate today.**

The Maryland 4-H Foundation is committed to building and managing the financial resources that enable the Maryland 4-H Program to continue to offer opportunities that inspire youth!

Go to link for donations:

go.umd.edu/donate4h



www.facebook.com/Maryland4HFoundation
www.mymaryland4hfoundation.com 301-314-7835



GIVE to  **MARYLAND 4-H FOUNDATION**

DAY 11

The 142nd Maryland State Fair...PREPARE for the Fair!

Friday, September 8

M&T Bank \$5 Friday • Governor's Day • MD Ag Day

M&T Bank

9 AM -10 PM

COMPETITION AND SPECIAL EVENTS

9:00 AM		DAIRY GOAT SHOW - ALL BREEDS - SR DOE SHOW ONLY	SHEEP BARN
9:00 AM		HUNTER BREEDING HORSE SHOW	HORSE SHOW RING
10:00 AM	9:00 PM	BIRTHING CENTER	COW PALACE
10:00 AM	8:00 PM	DEPARTMENT OF NATURAL RESOURCES EXHIBITS	MOSNER MILLER BUILDING
10:00 AM	8:00 PM	MARYLAND STATE FAIR MUSEUM	MOSNER MILLER BUILDING
10:00 AM	8:00 PM	MDA ACTIVITIES	COW PALACE
10:00 AM	12:00 PM	SENSORY-FRIENDLY EVENTS - RIDES, BARN TOURS, QUIET SPACES & MORE	MIDWAY
10:00 AM	9:00 PM	U-LEARN BARN - ANIMAL & INTERACTIVE AG EXHIBITS	COW PALACE
10:00 AM	7:00 PM	U-LEARN FARM AG EDUCATION ZONE - W/ SUSAN THE DAIRY COW, MAEF	COW PALACE
		SHOWCASE, GRAIN FUN & MORE!	
10:00 AM	4:00 PM	UME MASTER GARDENERS LEARNING GARDEN	STATE FAIR PARK
6:00 PM		SWINEMANSHIP - OPEN SWINE SHOWMANSHIP FUN SHOW!	SWINE BARN

EXHIBITION HALL

10:00 AM	8:00 PM	NEGRO LEAGUE BASEBALL EXHIBIT	EXHIBITION HALL
10:00 AM	8:00 PM	SHOP, BROWSE AND EXPLORE!	EXHIBITION HALL

HOME ARTS DEMONSTRATIONS

10:00 AM	8:00 PM	4-H/FFA & HOME ARTS EXHIBITS	4-H/FFA HOME ARTS BLDG
----------	---------	------------------------------------	------------------------

FARM AND GARDEN DEMONSTRATIONS

10:00 AM	8:00 PM	FARM IMPLEMENTS THROUGH THE AGES!	FARM AND GARDEN BLDG
10:00 AM	8:00 PM	FARM & GARDEN EXHIBITS	FARM AND GARDEN BLDG
12:00 PM	6:00 PM	BALTO. CO. FARMERS MARKET PRODUCE SALE	FARM AND GARDEN BLDG

ENTERTAINMENT

9:00 AM		GOAT MOUNTAIN - SEE GOATS IN THEIR NATURAL HABITAT	STATE FAIR PARK
10:00 AM	8:00 PM	"PRETTY BIRD PARADISE" EXHIBIT	EXHIBITION HALL
10:00 AM	10:00 PM	"RAGING BULL ENTERTAINMENT" MECHANICAL BULL	STATE FAIR PARK
10:00 AM	10:00 PM	"THROW AXE"- AXE THROWING EXPERIENCE	STATE FAIR PARK
12:00 PM		"PAUL BUNYAN" LUMBERJACK SHOW	COW PALACE FRONT
12:00 PM	10:00 PM	CHESAPEAKE CRAFT BREW & WINE GARDEN	MARYLAND FOODS PAVILION
12:00 PM	6:00 PM	HORSELAND/NATURE PLAY SPACE - INTERACTIVE HORSE & NATURE ACTIVITIES	HORSELAND
	12:30 PM	"SWIFTY SWINE" SWIMMING & RACING PIGS	NEXT TO FARM & GARDEN
2:00 PM		"THE DENNIS LEE SHOW" ON THE PARK FREE STAGE	STATE FAIR PARK
2:00 PM	8:00 PM	BLACKSMITH STUDIO SHOW	STATE FAIR PARK
2:30 PM		"SWIFTY SWINE" SWIMMING & RACING PIGS	NEXT TO FARM & GARDEN
3:00 PM		"PAUL BUNYAN" LUMBERJACK SHOW	COW PALACE FRONT
4:30 PM		"SWIFTY SWINE" SWIMMING & RACING PIGS	NEXT TO FARM & GARDEN
5:00 PM		"THE DENNIS LEE SHOW" ON THE PARK FREE STAGE	STATE FAIR PARK
5:30 PM		M&T BANK PRESENTS LIVE! ON TRACK CONCERT SERIES "ALL TIME LOW"	LIVE! ON TRACK INFIEL
6:00 PM		"PAUL BUNYAN" LUMBERJACK SHOW	COW PALACE FRONT
6:00 PM		MARYLAND LOTTERY 50TH ANNIVERSARY CASH BASH	COW PALACE CENTER
6:30 PM		"SWIFTY SWINE" SWIMMING & RACING PIGS	NEXT TO FARM & GARDEN
7:00 PM		"THE DENNIS LEE SHOW" ON THE PARK FREE STAGE	STATE FAIR PARK
8:00 PM	10:00 PM	"ALCHEMY" ON THE PARK FREE STAGE	STATE FAIR PARK
8:00 PM		"SWIFTY SWINE" SWIMMING & RACING PIGS	NEXT TO FARM & GARDEN

THOROUGHBRED HORSE RACING

NICK'S GRANDSTAND GRILL OPEN DAILY-LUNCH & DINNER	GRANDSTAND
NO LIVE HORSE RACING -- SIMULCASTING ONLY	GRANDSTAND

MAIN MIDWAY

10:00 AM	KIDDIE LAND CHILDREN'S RIDES	KIDDIE LAND
10:00 AM	RIDES, GAMES AND FOOD	MAIN MIDWAY

M&T BANK \$5 FRIDAY - \$5 FOOD SPECIALS ALL DAY LONG AT PARTICIPATING VENDORS
RIDE SPECIAL - \$35 PAY-ONE-PRICE RIDE FROM OPEN TO CLOSE (SOLD 10 AM TO 10 PM)

M&T Bank \$5 FRIDAY

@ The Maryland State Fair

FRIDAY, SEPTEMBER 8, 2023

**\$5 FOOD SPECIALS
ALL DAY LONG!**



www.MarylandStateFair.com/DealsAndDiscounts



Leading the way in

ASPHALT PAVING & SITE DEVELOPMENT

for Generations



cjmillerllc.com 410-239-8006

J BAR W RANCH PRESENTS

BATTLE OF THE BEAST

PRO BULLRIDING
& BARREL RACING

THURS, SEPT 7 AT 7 PM
IN THE HORSE SHOW RING

SPONSORED BY:



tevis

The Mill



Drink Simple

NÜTRL®



DAY 12

The 142nd Maryland State Fair...PREPARE for the Fair!

Saturday, September 9

Fox 45 News Day • Comptroller Day



9 AM - 10 PM

COMPETITION AND SPECIAL EVENTS

9:00 AM		DAIRY GOAT SHOW - ALL BREEDS - JR DOE SHOW ONLY	SHEEP BARN
9:00 AM		OPEN ALPACA/LLAMA SHOWMANSHIP, OBSTACLE 7 PERFORMANCE	COW PALACE SOUTH
9:00 AM		OPEN SWINE SHOW - DUROC, BERKSHIRE, HEREFORD, SPOTS,	SWINE BARN
		CROSSBRED & CHESTER WHITE SWINE SHOW	
9:00 AM		THOROUGHBRED HUNTER/JUMPER HORSE SHOW	HORSE SHOW RING
10:00 AM		4-H DOG SHOW - FITTING & SHOWMANSHIP, OBEDIENCE & RALLY	COW PALACE
10:00 AM		4-H/FFA BICYCLE SAFETY EVENT	COW PALACE NORTH
10:00 AM	9:00 PM	BIRTHING CENTER	COW PALACE
10:00 AM	8:00 PM	DEPARTMENT OF NATURAL RESOURCES EXHIBITS	MOSNER MILLER BUILDING
10:00 AM	8:00 PM	MARYLAND STATE FAIR MUSEUM	MOSNER MILLER BUILDING
10:00 AM	8:00 PM	MDA ACTIVITIES	COW PALACE
10:00 AM	9:00 PM	U-LEARN BARN - ANIMAL & INTERACTIVE AG EXHIBITS	COW PALACE
10:00 AM	7:00 PM	U-LEARN FARM AG EDUCATION ZONE - W/ SUSAN THE DAIRY COW, MAEF	COW PALACE
		SHOWCASE, GRAIN FUN & MORE!	
10:00 AM	6:00 PM	UME MASTER GARDENERS LEARNING GARDEN	STATE FAIR PARK
10:00 AM	7:00 PM	VETERANS CREATIVE ARTS STAGE PERFORMANCES	4-H/FFA HOME ARTS BLDG
12:00 PM		VETERANS CREATIVE ARTS SHOWCASE/AWARD CEREMONY	4-H/FFA HOME ARTS BLDG
1:00 PM		4-H/FFA LEARN/EARN & SAFETY (LAWN TRACTOR)	COW PALACE NORTH
4:00 PM		4-H/FFA SMALL ENGINE EVENT	COW PALACE NORTH
4:30 PM		4-H/FFA DAIRY GOAT SHOWMANSHIP CONTEST	SHEEP BARN
5:00 PM		4-H/FFA ALPACA/LLAMA DEMONSTRATIONS (OBSTACLES & MORE)	COW PALACE SOUTH
5:00 PM		4-H/FFA ELECTRICITY/ENERGY EVENT	COW PALACE NORTH
7:00 PM	8:00 PM	"BARNYARD BEDTIME TALES" COME READ WITH THE ANIMALS!	COW PALACE
7:00 PM		4-H/FFA TEAM DAIRY GOAT FITTING	SHEEP BARN

EXHIBITION HALL

10:00 AM	8:00 PM	NEGRO LEAGUE BASEBALL EXHIBIT	EXHIBITION HALL
10:00 AM	8:00 PM	SHOP, BROWSE AND EXPLORE!	EXHIBITION HALL

HOME ARTS DEMONSTRATIONS

10:00 AM	8:00 PM	4-H/FFA & HOME ARTS EXHIBITS	4-H/FFA HOME ARTS BLDG
----------	---------	------------------------------------	------------------------

FARM AND GARDEN DEMONSTRATIONS

10:00 AM	8:00 PM	FARM TRACTORS & IMPLEMENTS THROUGH THE AGES!	FARM AND GARDEN BLDG
10:00 AM	8:00 PM	FARM & GARDEN EXHIBITS	FARM AND GARDEN BLDG
12:00 PM	6:00 PM	BALTO. CO. FARMERS MARKET PRODUCE SALE	FARM AND GARDEN BLDG

ENTERTAINMENT

9:00 AM		GOAT MOUNTAIN - SEE GOATS IN THEIR NATURAL HABITAT	STATE FAIR PARK
10:00 AM	8:00 PM	"PRETTY BIRD PARADISE" EXHIBIT	EXHIBITION HALL
10:00 AM	10:00 PM	"RAGING BULL ENTERTAINMENT" MECHANICAL BULL	STATE FAIR PARK
10:00 AM	10:00 PM	"THROW AXE"- AXE THROWING EXPERIENCE	STATE FAIR PARK
10:00 AM	6:00 PM	HORSELAND/NATURE PLAY SPACE - INTERACTIVE HORSE & NATURE ACTIVITIES	HORSELAND
12:00 PM		"PAUL BUNYAN" LUMBERJACK SHOW	COW PALACE FRONT
12:00 PM	10:00 PM	CHESAPEAKE CRAFT BREW & WINE GARDEN	MARYLAND FOODS PAVILION
12:30 PM		"SWIFTY SWINE" SWIMMING & RACING PIGS	NEXT TO FARM & GARDEN
2:00 PM		"THE DENNIS LEE SHOW" ON THE PARK FREE STAGE	STATE FAIR PARK
2:00 PM	8:00 PM	BLACKSMITH STUDIO SHOW	STATE FAIR PARK
2:30 PM		"SWIFTY SWINE" SWIMMING & RACING PIGS	NEXT TO FARM & GARDEN
3:00 PM		"PAUL BUNYAN" LUMBERJACK SHOW	COW PALACE FRONT
4:30 PM		"SWIFTY SWINE" SWIMMING & RACING PIGS	NEXT TO FARM & GARDEN
5:00 PM		"THE DENNIS LEE SHOW" ON THE PARK FREE STAGE	STATE FAIR PARK
6:00 PM		"PAUL BUNYAN" LUMBERJACK SHOW	COW PALACE FRONT
6:00 PM		M&T BANK PRESENTS LIVE! ON TRACK CONCERT SERIES "QUINN XCII"	LIVE! ON TRACK INFILD
6:30 PM		"SWIFTY SWINE" SWIMMING & RACING PIGS	NEXT TO FARM & GARDEN
7:00 PM		"THE DENNIS LEE SHOW" ON THE PARK FREE STAGE	STATE FAIR PARK
8:00 PM	10:00 PM	"DOUBLE BARREL" ON THE PARK FREE STAGE	STATE FAIR PARK
8:00 PM		"SWIFTY SWINE" SWIMMING & RACING PIGS	NEXT TO FARM & GARDEN

THOROUGHBRED HORSE RACING

NICK'S GRANDSTAND GRILL OPEN DAILY-LUNCH & DINNER	GRANDSTAND
NO LIVE HORSE RACING -- SIMULCASTING ONLY	GRANDSTAND

MAIN MIDWAY

10:00 AM	KIDDIE LAND CHILDREN'S RIDES	KIDDIE LAND
10:00 AM	RIDES, GAMES AND FOOD	MAIN MIDWAY

DAYTIME RIDE SPECIAL - \$35 PAY-ONE-PRICE RIDE FROM OPEN TO 5 PM ONLY (SOLD 10 AM TO 4 PM)



FOX 45

NEWS

YOUR OFFICIAL STATION OF THE

MARYLAND STATE

FAIR



Justin Chambers



Amy Aaronson



Jonathan Myers



Jasmine Lomax

WEATHER
AUTHORITY



↓
**DOWNLOAD OUR
WEATHER APP &
PLAN YOUR VISIT
EVERY DAY!**

Available for Android & iOS

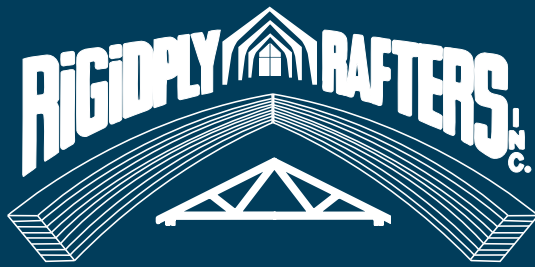

Metal Roofing & Siding
Windows & Doors
Wood Roof & Floor Trusses
Glulam Posts, Arches, & Beams



301-334-3977
WWW.RIGIDPLY.COM
1283 Joni Mill Road, Oakland, MD 21550



Jules Hendrix,
MS AFIS CLCS
Owner/Agribusiness Specialist



Tim Bishton, AFIS CLCS
Agribusiness & Crop Insurance
Specialist



Buddy Cahall, AFIS
Agribusiness & Crop Insurance
Specialist

MEET YOUR
AG EXPERT TEAM
FOR FARM,
RANCH AND
CROP INSURANCE.



Insurance for Grain Farms, Dairy
Operations, Vineyards and Wineries,
Equine Facilities, Poultry, Hay
and Vegetable Farms,
Agritainment/Agritourism,
Farm Markets and more.

Crow Insurance Agency, Inc.
Toll Free 877.204.3107 CrowInsuranceTeam.com

PROTECTION TO HELP YOU
KEEP GROWING.



Aerial Photos

Brett Schrader
Realtor
410-490-6075

*** Farms * Residential**
*** Buying - Selling**



TAYLOR
PROPERTIES
800-931-4326



Brettschrader6@gmail.com
EasternShoreMdRealEstate.com



COMPETITION AND SPECIAL EVENTS

9:00 AM		4-H/FFA ALPACA/LLAMA SHOWMANSHIP & PERFORMANCE	COW PALACE SOUTH
9:00 AM		4-H/FFA DAIRY GOAT BREEDING SHOW	SHEEP BARN
9:00 AM		FITTING & SHOWING/YOUTH HORSE SHOW	HORSE SHOW RING
9:00 AM		JUNIOR LONGHORN CATTLE SHOW	COW PALACE
9:00 AM		OPEN SWINE SHOW - POLAND CHINA, YORKSHIRE, HAMPSHIRE & TAMWORTH	SWINE BARN
10:00 AM	8:00 PM	BIRTHING CENTER	COW PALACE
10:00 AM	8:00 PM	DEPARTMENT OF NATURAL RESOURCES EXHIBITS	MOSNER MILLER BUILDING
10:00 AM	8:00 PM	MARYLAND STATE FAIR MUSEUM	MOSNER MILLER BUILDING
10:00 AM	8:00 PM	MDA ACTIVITIES	COW PALACE
10:00 AM	9:00 PM	U-LEARN BARN - ANIMAL & INTERACTIVE AG EXHIBITS	COW PALACE
10:00 AM	7:00 PM	U-LEARN FARM AG EDUCATION ZONE - W/ SUSAN THE DAIRY COW, MAEF	COW PALACE
		SHOWCASE, GRAIN FUN & MORE!	
10:00 AM	6:00 PM	UME MASTER GARDENERS LEARNING GARDEN	STATE FAIR PARK
12:00 PM		OPEN LONGHORN CATTLE SHOW (FOLLOWED BY MINI LONGHORNS)	COW PALACE
2:00 PM		OPEN SUPREME CHAMPION BARROW, BOAR & FEMALE SWINE SELECTION	SWINE BARN
5:00 PM		4-H/FFA ALL-STAR SHOWMANSHIP - CAMELIDS & DAIRY	COW PALACE

EXHIBITION HALL

10:00 AM	8:00 PM	NEGRO LEAGUE BASEBALL EXHIBIT	EXHIBITION HALL
10:00 AM	8:00 PM	SHOP, BROWSE AND EXPLORE!	EXHIBITION HALL

HOME ARTS DEMONSTRATIONS

10:00 AM	8:00 PM	4-H/FFA & HOME ARTS EXHIBITS	4-H/FFA HOME ARTS BLDG
----------	---------	------------------------------------	------------------------

FARM AND GARDEN DEMONSTRATIONS

10:00 AM	8:00 PM	FARM TRACTORS & IMPLEMENTS THROUGH THE AGES!	FARM AND GARDEN BLDG
10:00 AM	8:00 PM	FARM & GARDEN EXHIBITS	FARM AND GARDEN BLDG
12:00 PM	6:00 PM	BALTO. CO. FARMERS MARKET PRODUCE SALE	FARM AND GARDEN BLDG

ENTERTAINMENT

9:00 AM		GOAT MOUNTAIN - SEE GOATS IN THEIR NATURAL HABITAT	STATE FAIR PARK
10:00 AM	8:00 PM	"PRETTY BIRD PARADISE" EXHIBIT	EXHIBITION HALL
10:00 AM	10:00 PM	"RAGING BULL ENTERTAINMENT" MECHANICAL BULL	STATE FAIR PARK
10:00 AM	10:00 PM	"THROW AXE"- AXE THROWING EXPERIENCE	STATE FAIR PARK
10:00 AM	6:00 PM	HORSELAND/NATURE PLAY SPACE - INTERACTIVE HORSE & NATURE ACTIVITIES	HORSELAND
12:00 PM		"PAUL BUNYAN" LUMBERJACK SHOW	COW PALACE FRONT
12:00 PM	10:00 PM	CHESAPEAKE CRAFT BREW & WINE GARDEN	MARYLAND FOODS PAVILION
12:30 PM		"SWIFTY SWINE" SWIMMING & RACING PIGS	NEXT TO FARM & GARDEN
2:00 PM		"THE DENNIS LEE SHOW" ON THE PARK FREE STAGE	STATE FAIR PARK
2:00 PM	8:00 PM	BLACKSMITH STUDIO SHOW	STATE FAIR PARK
2:30 PM		"SWIFTY SWINE" SWIMMING & RACING PIGS	NEXT TO FARM & GARDEN
3:00 PM		"PAUL BUNYAN" LUMBERJACK SHOW	COW PALACE FRONT
4:30 PM		"SWIFTY SWINE" SWIMMING & RACING PIGS	NEXT TO FARM & GARDEN
5:00 PM		"THE DENNIS LEE SHOW" ON THE PARK FREE STAGE	STATE FAIR PARK
6:00 PM		"PAUL BUNYAN" LUMBERJACK SHOW	COW PALACE FRONT
6:30 PM		"SWIFTY SWINE" SWIMMING & RACING PIGS	NEXT TO FARM & GARDEN
7:00 PM		"THE DENNIS LEE SHOW" ON THE PARK FREE STAGE	STATE FAIR PARK
8:00 PM	10:00 PM	"FIZZ" ON THE PARK FREE STAGE	STATE FAIR PARK
8:00 PM		"SWIFTY SWINE" SWIMMING & RACING PIGS	NEXT TO FARM & GARDEN

THOROUGHBRED HORSE RACING

NICK'S GRANDSTAND GRILL OPEN DAILY-LUNCH & DINNER	GRANDSTAND
NO LIVE HORSE RACING - SIMULCASTING ONLY	GRANDSTAND

MAIN MIDWAY

10:00 AM	KIDDIE LAND CHILDREN'S RIDES	KIDDIE LAND
10:00 AM	RIDES, GAMES AND FOOD	MAIN MIDWAY

DAYTIME RIDE SPECIAL - \$35 PAY-ONE-PRICE RIDE FROM OPEN TO 5 PM ONLY (SOLD 10 AM TO 4 PM)



Subscribe for one
year and receive
3 MONTHS FREE.



410-822-3965 - www.americanfarm.com



Tevis

HEATING OIL | PROPANE | DIESEL



**OFFICIAL FUEL PARTNER
OF THE MD STATE FAIR**



NEW FOOD COMPETITION LIVE JUDGING! SUNDAY, AUGUST 27 AT 10AM

Join us on the State Fair Park Free Stage, presented by
 MARYLAND LOTTERY & T-Mobile.

Vendors compete for Best Sweet, Best Savory, and Most Creative food items for the 2023 Maryland State Fair! Best of all, YOU get to enjoy the winning creations at this year's Fair!

MEET THE FINALISTS

SWEET



CAMBODIAN STREET CORN
THE OG + TRUFFLE OIL



COLDSTONE CREAMERY
UNICORN COTTON CANDY ICE CREAM



DEDDLE'S DONUTS
LEMON BLUEBERRY DONUT DELIGHT



DEGGELLER'S ATTRACTIONS
CANDY APPLE LOLLIPOPS



THE TURKEY STAND
BROWN SUGAR BOBA TEA

SAVORY



DEDDLE'S DONUTS
MAC & CHEESE MINI DONUTS



JIMMY'S FAMOUS SEAFOOD
CRAB CAKE EGG ROLLS



PORK BOOTH
MR. BUD'S NEVADA CRUNCH



TIKI TEA
MAPLE BACON ICED TEA



THE TURKEY STAND
GINGER TURKEY RAMEN BOWL

LEADING *the* WAY

We know how much hard work goes into preparing your projects, and our team is here to help celebrate your dedication.



FARM CREDIT

888.339.3334 | HorizonFC.com

Twenty-Four **MARYLAND** Medical Centers

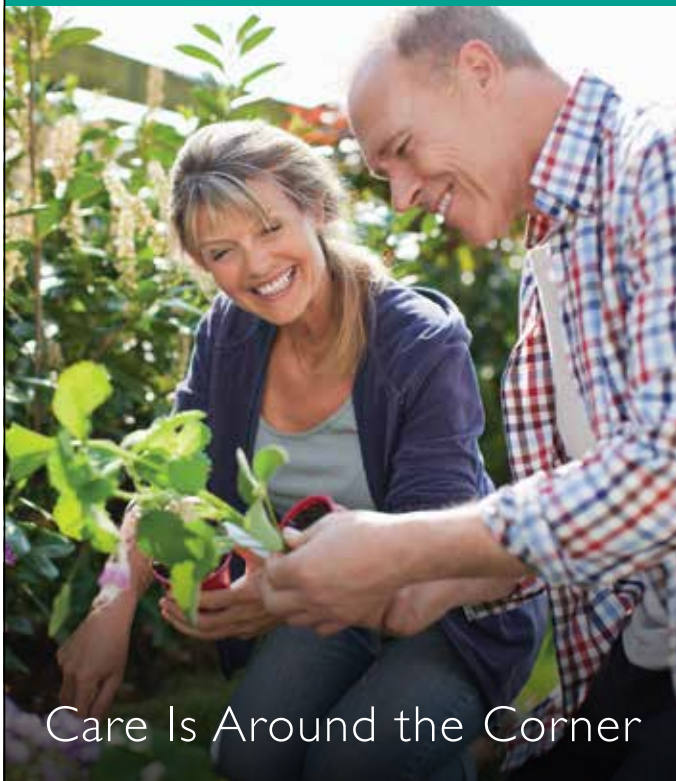

Care Is Around the Corner

Patient First[®]



Convenient, cost-effective urgent and primary care.

Open 365 days a year, including weekends and **all** holidays.

- Walk-in, no appointment necessary
- Primary care available for patients who do not have a regular physician
- Wide range of on-site labs, always a lab tech on duty
- All routine x-rays on site including chest x-rays; every x-ray over-read by a radiologist
- Prescription drugs on site, regular prescription insurance accepted
- Telehealth services available for added convenience
- Most major insurance plans accepted — your claims filed for you
- Less costly than the ER — we routinely care for more than 60% of the diagnoses seen at the ER at one-third the cost



SOYBEAN QUALITY MATTERS



MORE DEMAND. BETTER PRICE.

CHICKS DIG SOYBEANS – broilers and layers. Animal ag is your No. 1 customer – eating 97 percent of your soybean meal. Better quality means more demand. More demand means better prices. **AND THAT ISN'T CHICKEN FEED.**



FIND OUT HOW YOU CAN IMPACT YOUR QUALITY AT WWW.BEYONDTHEELEVATOR.COM



www.mdsoy.org



MARYLAND AG ED FOUNDATION

September 11th- FUNd Raising Concert

New Mobile Science lab kickoff!
Music. BBQ. Drinks @ Hopkins Farm Brewing

September 13th-Scholarship Golf Tournament

Support Ag Education @ Oakmont Green Golf Course
Sponsorship Opportunities Available



November 9th- Annual Banquet

Celebrate & Support Maryland Ag Education
The Champion Event Center @ Frederick Maryland

MORE INFO AND TICKETS: WWW.MAEFONLINE.COM

Triply Ceilings

The alternative to conventional ceilings; at a fraction of the cost.

Agricultural - Industrial - Storage - Garages - Shops - Steel Buildings, etc.



- Proven Durability
- Sound Reducing
- Non-Corrosive
- Washable, Easy to Clean
- For any Type of Building
- Reflects Radiant Energy
- Effective Bird Control
- Brighter Ambient Light

We also install: Bird Mesh, Insulation, Energy-saving materials, 600 lb. Polyester replacement banding with Stainless Steel fasteners.



"Your source for quality, durable & economical ceiling systems"

Mobile: 717-926-2274 **717-933-1316**

ceilings@midatlantic.biz

Triply Ceilings & Building Solutions

NEED BETTER SLEEP?
WE CAN HELP!

**VISIT US IN THE
EXHIBITION HALL
FOR ALL YOUR
ADJUSTABLE
MATTRESS NEEDS.**

*25 year
warranty!*

SuperiorSleep
EXPERIENCE

WWW.SUPSLEEP.COM

Xfinity is a proud sponsor of the Maryland State Fair.

It takes a powerhouse
to power a houseful.



xfinity 10G network

Introducing the next generation Xfinity 10G Network. A network that can effortlessly handle a house full of devices. All at the same time. Which means that you and everyone else can seamlessly watch, work, stream and play whatever you want on all your devices with ultra-low lag. Get ready for a network that can handle the entire house, no matter how full it is. The future starts now.

 1-800-xfinity  xfinity.com/10G  Visit a store today

Restrictions apply. Not available in all areas. NPA246009-0004



MARYLAND STATE FAIR PARK FREE STAGE

ENTERTAINMENT	DATE	TIME
BALTIMORE ROCKABILLY.....	THURS 8/24.....	6-7 PM AND 8-9 PM
PAUL SOROKA TRIO	THURS 8/24.....	7-8 PM AND 9-10 PM
JARRETT LEMBACH KARAOKE.....	FRI 8/25.....	12 NOON - 4 PM
MEMPHIS SONS	FRI 8/25.....	6-7 PM AND 8-9 PM
OUT OF TIME	FRI 8/25.....	7-8 PM AND 9-10 PM
JARRETT LEMBACH KARAOKE	SAT 8/26.....	11 AM - 2 PM
MASON-DIXON SQUARE DANCE DEMO.	SAT 8/26.....	2 PM - 4 PM
BILLY HARRISON & HAYWIRE.....	SAT 8/26.....	6-7 PM AND 8-9 PM
BLUE STONE BLUEGRASS	SAT 8/26.....	7-8 PM AND 9-10 PM
THE Mallet NEW FAIR FOOD COMPETITION	SUN 8/27.....	10 AM
JARRETT LEMBACH KARAOKE.....	SUN 8/27.....	12 NOON - 4 PM
THE ELEMENTS.....	SUN 8/27.....	6-7 PM AND 8-9 PM
SPELLBOUND	SUN 8/27.....	7-8 PM AND 9-10 PM
THE DENNIS LEE SHOW	THURS 8/31.....	5 PM AND 7 PM
ROB FAHEY & THE PIECES	THURS 8/31.....	8 PM - 10 PM
ADANE CELEBRITY MILKSHAKE CONTEST	FRI 9/1.....	11 AM - 12 NOON
ALLISON BARNETT SCHOOL OF DANCE.....	FRI 9/1.....	12 NOON - 2 PM
THE DENNIS LEE SHOW	FRI 9/1.....	2 PM, 5 PM AND 7 PM
SOULSTICE	FRI 9/1.....	8 PM-10 PM
THE DENNIS LEE SHOW.....	SAT 9/2.....	2 PM, 5 PM AND 7 PM
MIDNIGHT RUN	SAT 9/2.....	8 PM -10 PM
LATINO FESTIVAL DAY BANDS.....	SUN 9/3.....	ALL DAY
THE DENNIS LEE SHOW	MON 9/4.....	2 PM, 5 PM AND 7 PM
WHO KNEW??.....	MON 9/4.....	8 PM - 10 PM
THE DENNIS LEE SHOW	THURS 9/7.....	5 PM AND 7 PM
VAGUELY ABSURD	THURS 9/7.....	8 PM - 10 PM
THE DENNIS LEE SHOW	FRI 9/8.....	2PM, 5 PM AND 7 PM
ALCHEMY	FRI 9/8.....	8 PM - 10 PM
THE DENNIS LEE SHOW	SAT 9/9.....	2PM, 5 PM AND 7 PM
DOUBLE BARREL	SAT 9/9.....	8 PM - 10 PM
THE DENNIS LEE SHOW	SUN 9/10.....	2 PM, 5 PM AND 7 PM
FIZZ	SUN 9/10.....	8 PM - 10 PM

DEX imaging

a Staples company

**Copiers | Printers | Scanners | Data Security
Digital Document Management**

John Tyler | Branch Manager

John.Tyler@deximaging.com. | Phone: 443.589.0140 x 1952. | Mobile: 202.341.9414
10 Easter Court Suites F-P | Owings Mills, MD 21117 | <http://www.deximaging.com>

Start your digital transformation today. Visit us online at www.deximaging.com

**Live the life you love.
Don't let your feet get in the way.**

VISIT US TODAY

FOR YOUR

**FREE FITTING
&
TEST WALK**

Book your appointment at goodfeet.com

**SCAN
ME!**



FOR LOCATIONS

The Good Feet Store®
America's Arch Support Experts



GRAND
HIGHLANDER

**MORE
SPACE MEANS
MORE
MEMORIES**

